...ithop's ...nHouse ...olates

...USE ...es

...uys his first box ... box---and some ...n buy "ROUGH ...e to buy such a ...is. All Dealers.

...A

...dern Laund ...hroom, should be as clean, ...itary science can make it. ...enameled laundry trays ... the up-to-date laundry. ...ce absolutely prevents ... Though possessing the ... ...ron they are as easily ... And they are made com... ... and every device to ... ...r and more pleasant.

...undry tray will solve your ...ntly. Ask us for prices.

...W. HELLMA... ...19 S. Spring Street ...Angeles, Cal.

The Times

LOS ANGELES

In One Part Complete---18 Pages.

Standing Fast for Liberty and Law, Equal Rights and Industrial Free...

$9.00 Per Month. 75 Cents. Or 2½ Cents a Copy. | MONDAY MORNING, NOVEMBER 28, 1910. | On All News Stands, Trains and Streets | 5 CENTS

OUTRAGEOUS.

RATE PLANS HIT SLOPE.

Railroads Will Ask Increases.

Chicago to Benefit, But Pacific Points Are to Be Made Goat.

Fifty-cent Jump to the Hundredweight Is Now Proposed.

Proposition Advanced as an Alternative to Any Reduction.

[BY DIRECT WIRE TO THE TIMES.]

CHICAGO, Nov. 27.—[Exclusive Dispatch.] Existing through freight rates to the Pacific Coast from Chicago, $2.00 a hundred pounds; New York, $2.00 a hundred pounds. Proposed through freight rate to the Pacific Coast from Chicago $2.50 a hundred pounds; New York, $4.00 a hundred pounds.

Chicago will be moved across the freight rate map of the United States fifty cents a hundred pounds nearer the Pacific Coast, giving to the great central market a merited geographical advantage ever heretofore denied over New York and the Atlantic seaboard, in competition for western trade. This will be realized if transcontinental railroads succeed in a new plan raising their through rates to the Pacific.

The transcontinental lines are now in conference to advance their through rates from Chicago, New York and other eastern points to the Pacific slope. They hope to apply to this end the amended long and short haul clause of the new interstate commerce law effective February 17.

The railroads seek this increase as an alternative. They do not want to be forced by the government to reduce their rates to intermediate points in the West, which in some cases are higher than the existing through rate to the Coast.

Their alarm in this direction is justified by the action of the Interstate Commerce Commission in the Spokane rate case, where the original rate from eastern points equaled the through rate to Seattle plus the local rate from Seattle back to Spokane. The Interstate Commerce Commission reduced the through rate to Spokane first to an equality with that to Seattle, and later to 10 cents less than that to Seattle.

INCREASE TO BE ASKED.

The railroads will ask the Interstate Commerce Commission first to maintain the existing rates. Failing in that, they will throw their whole energy into an effort for an increase of existing through rates to the Pacific Coast 25 or even 33 1-3 per cent.

The traffic officers of the transcontinental railroads are already on the job. The officers of the Coast terminal lines, seeking the new adjustment, have been holding sessions almost daily for ten days in the offices of the Transcontinental Freight Bureau in the Railway Exchange Building. They will continue the conference this week.

A tentative schedule of rates now under consideration advances the first-class rate from New York to San Francisco, Seattle and other Coast cities from $3 to $4 per hundred pounds, with corresponding increases on the lower of the five numbered and five lettered classes. The rates to intermediate points are to be graded between these figures. On this basis the first-class rate from Chicago to the Coast would be approximately $3.50, instead of $4 as at present.

The principal railroad systems involved in the plan for a re-adjustment of the western rates are the Harriman lines, including the Union and Southern Pacific systems; the Hill lines, the Great Northern and Northern Pacific; the Gould lines, including the Western Pacific and Denver and Rio Grande; the Santa Fe and St. Paul, although nearly every railroad in the United States more or less directly, will be affected.

The present system of transcontinental rates, under which the rates to intermediate points are much higher than those to the Coast terminal points, where water competition is encountered, would be illegal after February 17, according to the fourth section of the amended law, unless approved by the commission. The law specifies that no rates need be changed by reason of its amendment for six months from the date of the law, August 17.

WOLF OUTDOES BIBLE BIRDS.

Ravens Fed Elijah, But Brute Furnishes Venison Dinner to Ranchman.

[BY DIRECT WIRE TO THE TIMES.]

TACOMA (Wash.) Nov. 27.—[Exclusive Dispatch.] Elijah of old, who was fed by birds, has nothing over S. P. Wright, of Walla Walla, who was the recipient of a fat deer yesterday through efforts of a gray wolf to catch the animal for its own meal.

The wolf scared up the deer in the hills and chased it toward town. Arriving on Boyer avenue, almost exhausted and with its tongue hanging out, the deer stopped to drink at a small stream near Wright's residence, but was frightened again and plunged forward, striking his head against a fence, breaking his neck. Wright's family had venison for dinner.

START MADE.

FAIR BOOSTERS OFF FOR EAST.

PROMINENT CITIZENS TO WORK FOR STATE.

Party Headed by Benjamin Ide Wheeler to Hold Open House in Washington and Urge San Francisco's Claim to Exposition to Commemorate Opening of Canal.

[ASSOCIATED PRESS NIGHT REPORT.]

SAN FRANCISCO, Nov. 27.—Led by Benjamin Ide Wheeler, president of the University of California, a delegation of prominent citizens who will present California's claims for government support for the Panama-Pacific international exposition, left today for Washington. The others of the party are Mr. and Mrs. A. W. Scott, Jr., Mr. and Mrs. Leon Sloss, M. H. de Young, C. S. Stanton, Henry T. Scott, Rev. J. P. McQuaide, Joseph Scott, president of the Los Angeles Chamber of Commerce, and M. F. Tarpey of Fresno.

Governor-elect Hiram W. Johnson and Theodore A. Bell, his Democratic opponent at the recent election, will join the delegation in Washington. Gov. Gillett will leave for the East Thursday.

The party will be augmented in the capital city by the presence of R. B. Hale, Robert Newton Lynch, John P. Irish and H. A. French.

Many cases of California wines and choicest fruits were shipped along with the exposition boosters and will be used in the open-house policy at the headquarters to be established in Washington. The party will proceed to its destination with no stops on the way.

FRENCH DINE "JACKIES."

BREST, Nov. 27.—The municipality today gave a banquet to 500 sailors of the American and French warships now in port. The men fraternized most cordially.

STORM-SWEPT.

TERRIFIC GALE ALONG EASTERN SEABOARD MENACES SHIPPING.

New England Coast Lashed by Hurricane in Which Wind Reaches Velocity of Sixty Miles an Hour--Incoming Liners Will Bear Brunt.

[ASSOCIATED PRESS NIGHT REPORT.]

BOSTON, Nov. 27.—For three days a coast storm has been thrashing about off shore, its western boundary sweeping the New England shore line with a wind velocity averaging nearly sixty miles an hour. The storm was almost as severe on Cape Cod as the disastrous one twelve years ago today.

The gale reached its height yesterday and today with a maximum velocity of sixty-five miles an hour, accompanied by snow and rain squalls. As the storm center is northeast of Cape Cod, incoming liners in the next few days will bear its brunt. Up to dark today no disaster had been reported.

STEAMSHIP CELTIC IN GALE; WIRELESS LOST.

[ASSOCIATED PRESS NIGHT REPORT.]

NEW YORK, Nov. 27.—The White Star liner Celtic arrived today from Liverpool, via Queenstown and reported a tempestuous passage.

On Friday in a storm her wireless apparatus in the rigging was carried away, cutting off all communication with shore as the vessel neared port.

SCHOONER TOTAL LOSS IN NOVA SCOTIA GALE.

[ASSOCIATED PRESS NIGHT REPORT.]

DIGBY (N. S.) Nov. 27.—For forty-eight hours the Bay of Fundy has been lashed by a fierce northeast gale which at times reached a velocity of fifty miles an hour. Old mariners say they never saw the bay "feather white" for so long a time. Greater damage has been done to fishing and other small craft than in years before.

The most serious disaster reported is that to the Nova Scotia schooner Mercedes, bound for Boston with a cargo of piling, which was swept ashore at Battery Point, and will be a total loss.

PLAIN.

BALKS AT THE BALL.

Hiram Wants Inaugural Cut Out.

Sacramentans Believe Governor-elect Is Peeved at County.

Bell's Majority Alleged to Be Pea in Johnson's Number 'Leven.

Mayor May Proceed With Preparations in Honor of the Others.

[BY DIRECT WIRE TO THE TIMES.]

SACRAMENTO, Nov. 27.—[Exclusive Dispatch.] Hiram W. Johnson, Governor-elect, will not accept the proffered honor of an inaugural ball from the people of Sacramento. That Mr. Johnson intends by this to indicate his displeasure with the city of his nativity is the current impression.

It is well known that the Governor-elect was greatly disappointed when Bell carried Sacramento county by more than 800 at the last election. Johnson was born here, raised here and lived here until recently. This is his home, and the county is strongly Republican, the other candidates on the ticket this fall, with the exception of Wallace, getting majorities of from 2500, 3500 and up. If the remainder of the State had followed the example of Johnson's home county, he would have been a badly beaten candidate.

SWELL AFFAIR ARRANGED.

A few days ago his local political managers went to the Mayor and suggested that it was time to arrange for the usual inaugural ball in honor of the new Governor. They submitted a list of 130 citizens which the Mayor duly appointed. The committee met and decided to make it a swell affair. Special effort was to be made to bring Johnson representatives here from every county in the State.

Johnson started for Washington yesterday to put in a few licks for the Panama exposition, refusing, however, to travel with the delegation from San Francisco, on the same errand bent. Before he departed he dictated two letters to his stenographer, one addressed to a friend who had been active in arranging for the ball, and the other to the Mayor of Sacramento, in which he declined the honor. The letters were delivered today, having been mailed in San Francisco subsequent to his departure. The letter to Mayor Beard is as follows:

LETTER DECLINES HONOR.

"My Dear Mr. Beard: I have just this moment observed that a committee has recently been appointed by you to prepare for an inaugural ball early in January. So far as I am personally concerned I prefer that your plans be not carried out. The course of the administration I am about to enter is simple and direct, and I wish my inauguration to be of the same simple and direct character, without ceremony or ostentation. If therefore the inaugural ball relates to me, I must decline the proferred courtesy. At the same time I want you and all of those associated with you to know that I heartily appreciate your kindness, and I thank you and the others interested very much indeed for the suggestion. Would you please convey to those associated with you my appreciation of their efforts and my thanks for their kindly intentions toward me. Sincerely,

"HIRAM W. JOHNSON."

Mayor Beard will call the committee together to consider what is best to be done, but he declares that he is in favor of going ahead with the ball, giving it in honor of all the other officers, and letting Johnson come or stay away, as he chooses.

PLUMS AWAIT ANGELENOS.

MANY APPOINTMENTS MADE.

[BY DIRECT WIRE TO THE TIMES.]

SACRAMENTO, Nov. 27.—[Exclusive Dispatch.] Frank C. Jordan, Secretary of State-elect, will be in Los Angeles this week for the express purpose of handing out a few plums to his friends there in the way of appointments. There are about sixty places within the gift of the Secretary of State and most of them at rather good salaries. Jordan is cleaning out nearly all of Curry's subordinates and has announced that the plums are for those who stood by him during the primary election fight. He went to Los Angeles almost a stranger, but seems to be rather well known there now, having received the wonderful majority of 27,000 and more in Los Angeles county. His majority in the whole State is a little more than 100,000, but he was astonished by his big vote in Los Angeles.

Sixteen of his appointments have been announced, the principal of these being:

Chief deputy, Frank H. Cory of Santa Clara county, formerly chief deputy clerk of Supreme Court.

Superintendent of motor vehicle department, J. G. Mansfield, formerly city editor of San Francisco Call.

Keeper of archives, Ed. L. Head, formerly cashier of Spring Valley Water Company, San Diego.

Statistician, James M. Cremin, formerly circulation manager of San Francisco Call.

Certificate clerk, Al. J. Healy, formerly of San Francisco Call.

Private secretary, Mrs. A. J. Brewer, widow of the late M. T. Brewer.

Certificate clerk, Frank T. Barnes, formerly a Los Angeles newspaper man, at present with the Sacramento Union.

Sums Up Statehood Fitness.

Richard E. Sloan, Governor of Arizona,

whose report of the Territory's growth in wealth, population and expansion in education and industrial endeavor is of timely interest in view of Arizona's conspicuousness as an aspirant for Statehood in the near approach of Congressional action on the Constitution about to be completed by the Phoenix convention.

BATTLE.

MEXICAN TROOPS ROUT STRONG BODY OF MADERO SYMPATHIZERS.

Pitched Battle Near Chihuahua Results in Complete Defeat for Insurrectionary Forces---Six Hours of Fighting With Fifteen Deaths.

[ASSOCIATED PRESS NIGHT REPORT.]

CHIHUAHUA (Mex.) Nov. 27.—In an engagement near this city today which lasted from 9 o'clock in the morning until 2 in the afternoon, 600 Federal troops routed a force of 400 Maderoists, driving them repeatedly from strong positions and compelling them to take to the mountains.

The revolutionists lost fifteen killed and many wounded. There were no fatalities on the Federal side, but several, including three officers, were wounded.

Gen. Navarro was in command of the Federal troops. He left Chihuahua at 5 o'clock this morning at the head of four companies and two squads of cavalry. Near Fresno, twelve miles out, one squad of cavalry fell behind to guard the road. They were ambushed by the rebels, who opened fire from hills on both sides of the highway. Capt. Florentino Gavica, with fifty troopers, drove the enemy from their positions. He waited for a portion of the Federals who had gone forward to reinforce him before pursuing the insurrectos. In the meantime the latter took a position on another hill a short distance away and prepared to resist an attack.

Within half an hour, Gen. Navarro reached the scene with his infantry and opened fire. Again the rebels retreated, only to seek a new position from which they were again dislodged. At last they fortified themselves behind a stone wall, where they made a determined stand. The firing was heavy and here most of the loss of life occurred.

After several hours of heavy fighting, the rebels broke for the mountains. They were pursued by the infantry for three miles. The cavalry did not join in the pursuit because of the rough country. The bodies of fifteen rebels and ten dead horses were found.

The Federals abandoned the pursuit to care for their wounded.

Artillery and cavalry will depart tonight, making a detour to intercept the revolutionists.

DISPATCHES REPORT QUIET ALONG BORDER.

[ASSOCIATED PRESS NIGHT REPORT.]

LAREDO (Tex.) Nov. 27.—Sunday was a day of tranquility in northern Mexico, according to official advices received by Gen. Villar, commander of the frontier forces of the Mexican army.

Detachments stationed at points between Matamoras and Ciudad Porfirio Diaz, sent dispatches early tonight, and all were of the same tenor, that practically normal conditions prevailed.

Similar statements were received from the troops along the border on the American side. General fear of a rebellion seems to be dissipated.

Gen. Hagadorn of the United States army, commander of Fort McIntosh, reported everything quiet at Minera, Tex. If present plans are carried out, Company A, Twenty-third Infantry, stationed at Minera, will be ordered back to Fort McIntosh on Wednesday.

AMERICAN REPORTED KILLED AT PARRAL.

[ASSOCIATED PRESS NIGHT REPORT.]

EL PASO (Tex.) Nov. 27.—Sunday passed without any insurrectionary demonstrations in Juarez, or at any place on the border near here. At the bull-fighting in Juarez, scenes of last Sunday were repeated. At the close of the exhibition several young bloods entered the arena and seizing the victorious matador, carried him through the streets shouting defiance at the police.

The horse races took place without interference and were attended by 4000

(Continued on Third Page.)

RELIEVED.

PEOPLE RETURN TO RIO JANEIRO; GOVERNMENT HOLDS WARSHIPS.

[ASSOCIATED PRESS NIGHT REPORT.]

RIO JANEIRO, Nov. 27.—The city awoke this morning with a feeling of inexpressible relief. The warships of the fleet were again in the hands of the government, which last evening sent officers to take command.

Trains from interior points brought back families that had fled in fear of bombardment by the mutineers, and the people rejoice they have been delivered from what they termed a nightmare.

The mutineers did not lack for most kinds of supplies, but had difficulty in securing water and coal.

TORTURED WITH WHIPS.

The principal grievance of the men was the employment by the officers of a leather whip called "chibala," and the stories of the punishment inflicted upon the men, as told in the newspapers, show this to have been a veritable torture.

A series of coincidences in connection with the mutiny is set forth in one of the newspapers. In 1711 the French ship Duguay Trouin bombarded the city prior to its capture by the French. In 1910 the French training ship Duguay Trouin was in the harbor when the mutineers threw shells into the city.

On November 23, 1891, Marechal de Odoroda Fonseca, then President of the republic, was deposed by the navy. On November 20, 1910, the present revolt took practical form, a day prophetic for President Fonseca.

AN ODD CIRCUMSTANCE.

The names of the three ships on which the mutiny started, the Sao Paulo, Minas Geraes and the Bahia, are the same as the three States which opposed the candidacy of Hermes de Fonseca for the Presidency, and finally, when the Portuguese cruiser Adamastor bombarded the royal palace at Lisbon, the Brazilian battleship Sao Paulo was present, and when the Sao Paulo bombarded Rio Janeiro the Adamastor was present.

GOOD SHOWING.

REPORT ON NEW STATE.

Governor Cites Arizona's Riches.

Marked Prosperity During Fiscal Year Just at an End.

Delay in Final Admission Matter of Concern to Citizens.

Institutions of Learning Compare Very Favorably With Any.

[BY DIRECT WIRE TO THE TIMES.]

WASHINGTON (D. C.) Nov. 27.—[Exclusive Dispatch.] The Secretary of the Interior has just made public the report of Gov. Richard E. Sloan of Arizona for the past fiscal year. Especial interest attaches to the document, due to the fact that Arizona is under scrutiny by the nation and Congress, preliminary to consideration of her claims for admission on the basis of a constitution that now is being formulated at Phoenix, the capital city. Probably with a view to especially demonstrating the capability of the Territory for the burdens of Statehood, Gov. Sloan has gone at length into an exposition of the resources of his commonwealth, by figures demonstrating her wealth and productiveness.

The Governor states: "The prosperity which was so marked during the year covered in my last report, has continued, and each of our important industries, farming, stock growing and mining, has had a satisfactory growth, which has resulted in a substantial increase in the taxable wealth of the Territory. The people of the Territory as a whole have reason to congratulate themselves on the progress made during the year, and the prospect for even greater advances during the coming year."

ANXIOUS FOR STATEHOOD.

On the subject of Statehood, the Governor reviews the passage of the Statehood act and the manner in which its directions have been carried out. He estimated that the election on the adoption or rejection of the Constitution, now being framed, may be held by January 12, 1911, and thus be in the hands of the President and Congress in time for their action thereon, before the end of the present Congress. If this programme shall be carried out, there is every reason to expect that the new State government will be in operation by the end of the present fiscal year. "We anticipate such benefits from admission that the prospect of any considerable delay or the possibility that the Constitution which may be adopted, may not be approved, are matters of grave concern to the people of the Territory."

The Governor's estimate of population as "somewhat exceeding 200,000," fell very close to the census report of 207,000. Immigration to the Salt River Valley and other agricultural sections continues to increase at a satisfactory rate.

PUBLIC INSTITUTIONS.

Much of the report is devoted to the Territorial public institutions, which are reported to be in the best of condition, well and economically conducted. The Territorial Penitentiary is housed in new quarters at Florence, removed the year before from Yuma. The inmates number 427, of whom 145 are classed as white, 236 as Mexicans, 30 as negroes and 27 as Indians. The Insane Asylum, on a fertile farm near Phoenix, houses 376 inmates. The Territorial Industrial School at Benson is described as poorly situated, without possibility of employing the sixty-two inmates in farming and therefore lacking self-support to a great degree. A Pioneers' Home is now being completed at Prescott to house about forty old residents of Arizona.

Particular mention is made of the schooling afforded in Arizona, from an extensive plan of primary and grammar schools, through normal schools at Tempe and Flagstaff, and terminating in a Territorial university at Tucson. The last school census gives a school population of 28,791, an increase of 2000 over the figures of the previous year. Of this population, 20,099 children were enrolled during the year, with 1213 in the high schools, 113 in the university, 228 in the Tempe Normal, and sixty-eight in the Flagstaff Normal. There are 322 school districts, with 851 teachers. The male teachers average $107.18 monthly salary and the females $80.95. The total receipts for school purposes for the year were $1,407,536, of which about $400,000 remains on hand.

ROAD WORK PROGRESSING.

Surveys have been made for 700 miles of Territorial highways, with work well advanced on roads in Yavapai and Gila counties, beside construction largely by convict labor, of a concrete bridge across the Gila River at Florence. Main highways are designed to connect all important towns.

Agriculture has had a great uplift, largely through the utilization of the Roosevelt dam for the benefit of lands in the Salt River Valley, which might otherwise have severely suffered from lack of water for irrigation. An important link of the reclamation project at Yuma will be completed soon in the siphon under the Colorado River. Much importance is attached to the work of the Territorial Horticultural Commission in keeping the citrus orchards free from scale and insect

(Continued on Third Page.)

RAILROAD RECORD.

LIFE INSURANCE MAY BE PINCHED.

Spokesman Urges Commission to Go Slow.

Strictures Would Be Felt by Insured, He Avers.

Idle Fears Effect of Establishing Precedent.

[ASSOCIATED PRESS NIGHT REPORT.]

WASHINGTON, Nov. 27.—The interest of the life insurance companies with their 20,000,000 policy holders in the avoidance of any Federal action that might impair their investments in railroad securities was called to the attention of the Interstate Commerce Commission by George E. Ide, president of the Home Life of New York.

Mr. Ide testified he appeared before the commission in its investigation of the proposed increase in freight rates as the spokesman for the Association of Life Insurance Presidents and their vast army of policy holders.

He declared a false step by the commission would seriously affect many citizens who were indirectly, but intimately interested in the prosperity of the railroads and that whatever action the commission took would be regarded as a precedent to guide the commissions of the various States.

Mr. Ide contended that anything that affected unfavorably the prosperity and extension of the railroads ultimately would be felt by the small saver whose welfare was of vital importance to the upbuilding of the nation.

"Of the entire bond issue of the steam railroads of this country, amounting to $3,118,000,000," said Mr. Ide, "the life insurance companies in New York State hold $1,129,000,000, or one-eighth. The 20,000,000 policy holders are collectively and individually interested in the integrity of this investment.

"Any move which even sentimentally affects unfavorably the railroads of the land will strike a blow at these securities."

"Why such trepidation at this time?" asked Commissioner Lane, "when last year was the best year the railroads ever had?"

"It is as to the future," replied Mr. Ide. "I know that such sentiment exists."

The rate increase hearing will continue next Tuesday.

RAILROAD UNDER HUDSON.

First Train Leaves New Pennsylvania Depot in New York Running Below River's Bed.

[ASSOCIATED PRESS NIGHT REPORT.]

NEW YORK, Nov. 27.—For the first time in the history of transportation on this continent, passengers for Washington and points for the South and West, walked into a station on Manhattan Island last night, stretched out in their berths and rode through without change—under the Hudson River.

The new Pennsylvania station was formally declared open at one minute past midnight and the first train rolled under the Hudson River one minute later.

DIRECTORS RE-ELECTED.

B. & O. STOCKHOLDERS MEET.

[ASSOCIATED PRESS NIGHT REPORT.]

CINCINNATI, Nov. 27.—The annual stockholders' meeting of the Baltimore & Ohio Southwestern Railroad was held here yesterday. Nine directors were re-elected, as follows: Daniel Willard, E. H. Bacon, Ed Barton, H. L. Bond, Jr., George C. Jenkins, Oscar G. Murray, H. C. Pierce, George F. Randolph and James Wood. The directors will meet in New York in the near future to elect officers.

REVENGE!

QUEER STUNT COMES TO GRIEF.

MOB ROUGHLY HANDLES YOUTHS TOGGED AS GIRLS.

Ticket Clerk and Actor Conceive Brilliant Idea of Attending Dance Halls Disguised in Feminine Apparel—Deceived Dancers Obtain Vengeance—Arrest Is Made.

Walter Weller, aged 17, of No. 2610 East Eighth street, ticket clerk at the Majestic Theater, and Tom Ferrell, an actor, who lives on Alpine street near Grand, narrowly escaped rough handling at the hands of a mob of young men at Fourth and Broadway last night. They were masquerading in feminine attire and the gang recognized them as a pair of queer ones who have been frequenting dance halls.

Waller, who was dressed in his sister's clothes, a complete outfit, from the fluffiest lingerie to the tailor-made suit of black broadcloth, might easily have been taken for a girl. He had the misfortune, however, to pass L. B. Delano, of No. 2610 West Eighth street, who recognized him, despite a big blonde wig. A fur boa further hid the features, but Delona said last night he would have recognized that nose anywhere.

Delano hastily communicated his discovery to two young friends further down the street, H. F. Peterson and Joe Bronsack, of No. 601 West Seventh street. They rushed up to the alleged girls and snatched off their wigs.

Ferrell picked up his skirts and escaped by running like a scared deer, but Waller was cornered. In a few moments nearly a hundred young men had gathered about him and were threatening to pull the clothes off his back and punch his head, when he was saved by E. C. Heffner of No. 928 West Fifty-second street, who ordered the mob about in such a voice of authority that he was mistaken for an officer and instantly obeyed.

Heffner took his prisoner to the City Jail, where Waller was locked up after a lengthy examination by Detectives Home and Louis Rico.

It is as unlawful for a man to wear women's clothes as it is for a woman to appear in public in male attire. Ferrell and Waller, it is said, for several weeks have been disguising themselves as girls and going to dance halls, where they accepted attention from the boys who frequent these places. All of which accounts for the vengeful spirit of the youngsters when the fakers were finally exposed.

Jury Acquits Woman of Murder.

SHERIDAN (Wyo.) Nov. 27.—Mrs. C. D. Smith of Hulet, who was charged with killing her husband by shooting him through the heart with a rifle while he lay asleep, was acquitted in the District Court of Crook county today. Judge Parmalee instructed the jury they should either find for first degree murder or acquit.

CONGRESSIONAL FORECAST.

HARD TASK AHEAD OF MR. TAFT DURING COMING SHORT SESSION.

Warring Elements in Congress Must Be Placated by President's Message if Legislation Is to Be Accomplished Along Lines of Administration's Desires—Revision of Tariff Almost Certain to Be Stumbling Block.

[ASSOCIATED PRESS NIGHT REPORT.]

WASHINGTON, Nov. 27.—When Congress meets, one week from to morrow, it will have three months in which to perform whatever may be the demands of a Republican administration. After that the fate of the Taft legislative programme will depend on the will of a Democratic House and a Republican Senate.

The success or failure of the approaching short session of Congress is believed to rest with the character of the executive message to be sent to the legislative bodies.

Many of the Republicans defeated in the recent election, are not expected to carry with grace the blows so harshly administered, and this gives the President a difficult task.

Realizing that he will be criticised if he fails to demand of Congress further revision of the tariff—especially of the wool and woolen schedules—and fully cognizant that the prospects would be all against the success of such a programme if submitted, the President, it is said, has not made up his mind definitely what his course will be.

NO EXTENDED PROGRAMME.

The chances are he will not insist upon action within the approaching session, but that he will offer to the Democratic House and the Republican Senate, a year hence, a programme for tariff revision which will be bolstered up with facts and figures gathered by the tariff board.

Out of the membership of Congress, comparatively few have reached the city and there has been little opportunity for exchange of views. So far as there has been expression, the predilections of Congress are against an extended programme.

Personally the President has made it clear to his callers that he does not propose to withdraw any part of his programme—though compelled to alter his plans somewhat—just because the Democrats are about to come into control of the House. The short time that remains of Republican majorities in both houses is used by some as an argument in favor of pressing forward.

BILLION IN APPROPRIATIONS.

Many of his callers concede the point he makes, but being more familiar than he with filibustering methods, they are not so sanguine of the feasibility of the administration's ambitions.

The revolt against Cannon rules, which the country applauded only a short time ago, will not tend to heighten the chances of quick action for administrative measures at the coming session.

Within the short session, fourteen regular appropriation bills, carrying an aggregate of a $1,000,000,000 or more, must be passed. Otherwise there will be necessity for an extra session next spring. The result of such a session would be to bring the Democrats face to face with the necessity of doing something nine months in advance of the time they would ordinarily be called upon to assume responsibility.

NONE WANT RESPONSIBILITY.

For many reasons, neither Democrats or Republicans want to precipitate this situation and it will be avoided if possible. So far as appropriation bills are concerned, there will be lack of co-operation to facilitate their passage.

Leaving the appropriation bills out of consideration, the Democrats are disposed to take the broad position that legislation of a general character should be postponed until they come in.

Contending that the last election was an expression of the popular will, they urge that it should be heeded to the extent of permitting the Democracy to take the initiative in whatever new action is to be considered. But while so contending, the Democratic leaders are much embarrassed by the President's position in favor of beginning the revision of the tariff by schedules.

TARIFF QUESTION AWKWARD.

They go even further than Mr. Taft in their denunciation of the woolen schedule, and while preferring themselves to designate the way of its revision, they admit they will find it difficult to resist an effort at reduction whensoever and by whomsoever it might be undertaken.

Such, also, is the case with reference to other schedules; they could scarcely do less than co-operate in reductions at any time. There is sympathy among Democrats with the President's plan for a Federal incorporation act, and for the modification of the laws relating to injunction and trusts. All these questions are complicated, however, and the time is far distant when any one can say with assurance what may be the fate of the administration bills along these lines. Under the circumstances, the chances are strongly against most of them.

SOME PENDING MEASURES.

Among the measures to be pressed are those providing for the fortification of the Panama Canal, and this, it is conceded, will provoke controversy; the amendment of the postal laws so as to provide for a parcels post along rural delivery routes, and for increased postage on the advertising portions of magazines; the granting of ship subsidies; the pensioning of superannuated employees of the Civil Service; the creation of a public land court, and the establishment of forest reserves in the White Mountains in the north, and the Appalachians, in the south.

Opposition to the naval programme for the annual addition of two battleships to the navy may be expected, but it probably will not be effective in the approaching session.

FOREST RESERVE FAVORED.

The Forest Reserve Bill occupies a favorable position and probably will become a law. It has passed the House and a day for a vote on it by the Senate has been fixed.

The Ship Subsidy Bill is the unfinished business in the Senate, but some of the Democrats say even now that any present effort to pass it would result in an extra session. They are ready to talk it to death. This bill also is expected to be presented to the house for a vote, and the chances there are doubtful. The measure has once passed the House and has been once defeated there, the majority being small in both instances.

There are enough Republicans to pass the bill, if they can be prevailed upon to accept it as a party measure. Many of the Republicans are, however, as strenuously opposed to the measure as are the most pronounced Democrats, and in case of a vote the result will be determined by the doubtful element.

REAPPORTIONMENT WORK.

The present Congress will be asked to provide for a reapportionment of the House of Representatives, to conform to the developments of the Thirteenth Census, and any measure with that end in view is likely to become the subject of sharp controversy. Actually, there is not much chance for party advantage in the apportionment, but it appears is assumed there is, and the Democrats will contend for the postponement of this legislation until the beginning of the Sixty-second Congress.

It is not expected now that the Monetary Commission will report, but there is some pressure on it to do so. If a report should be made and an effort undertaken to enact any new law affecting the currency, it would lead to prolonged debate and probably to failure on account of the limited time, if for no other reason. Any suggestion of a central bank at this time, would be bitterly antagonized.

STANDING OF "INSURGENTS."

Many members are speculating regarding the status of Insurgent Republicans. There is a noticeable change in the attitude of the stalwarts toward this faction of the party. Generally there seems to be a tendency toward accepting the result at the polls as an expression of sentiment in the direction of progressive action although some of the defeated members of the old guard combat this idea and attribute the overturn of the Republican House to a "landslide" with the variety of meanings attached to that expression.

MORBID.

FRENZIED CROWDS OF CURIOUS HAUNT SCENE OF JERSEY FIRE.

[ASSOCIATED PRESS NIGHT REPORT.]

NEWARK (N. J.) Nov. 27.—Only one unidentified body remains in the morgue tonight, only one employee of the Wolf Manufacturing Company is still missing and it now seems that last night's estimate of the dead in yesterday's factory fire, will stand at twenty-five.

Five additional identifications of bodies at the morgue were made today. No bodies were found in the burned building today, and Chief Eastley is convinced no more will be found. He will keep his men at work until the ruins have been turned over brick by brick.

All approaches to the scene today were crowded by a moving mass of humanity. It was estimated 200,000 sightseers pushed against the police lines.

Detectives from the County Prosecutor's office made examinations today of the ruins to determine responsibility for the loss of life.

The factory was old and the city authorities take the stand they cannot be held accountable for any lack of fire escapes that the inquiry may reveal. They say they have jurisdiction only over new buildings and additions or alterations to those already in use.

INCREASING.

DRINKING AND SMOKING SHOW BIG GROWTH OVER LAST YEAR.

[ASSOCIATED PRESS NIGHT REPORT.]

WASHINGTON, Nov. 27.—The United States has just passed through a banner year for drinks, smokes and oleomargarine. Here is the nation's record for the twelve months ended June 30, as it shows in the figures of the Internal Revenue Bureau:

One hundred and sixty-three million gallons of distilled spirits—30,000,000 gallons more than the year before; 55,485,111 barrels of fermented liquors—an increase of 3,000,000; 7,600,000,000 cigars—160,000,000 more than in 1909; 6,830,000,000 cigarettes—1,000,000,000 increase; 402,000,000 pounds of plug, fine-cut, cube-cut, granuated or sliced smoking or chewing tobacco, or snuff—just 4,000,000 more than the year before; 141,862,282 pounds of oleomargarine—50,000,000 pounds increase.

Illicit distilling of moonshine whisky is on the increase, "especially" the bureau says, "where there are State-wide prohibition laws."

The Internal Revenue receipts on all these things—and certain other things, such as playing cards and mixed flour—amounted to more than $289,000,000, and Commissioner Cabell's organization collected it all at a cost of about $5,000,000. It cost a penny and a little more than seven mills, to collect each dollar.

When the present year is ended next June 30, Commissioner Cabell estimates his men will have collected at least $308,000,000 at practically the same cost.

Commissioner Cabell's report, speaking of illicit distilling, says Alabama, Georgia, North Carolina and South Carolina lead in offenses of that character.

Within the year officers closed 1,911 plants, 200 more than last year.

While the manufacture of oleomargarine has increased the tax receipts were disappointing. That is said to be because a large proportion of the oleomargerine is so made as to take a lower tax than formerly.

Many prosecutions are under way charging violation of the law, but Commissioner Cabell declared he believes they constitute only a small proportion of the real offenders.

SNOW AT SPOKANE.

SPOKANE (Wash.) Nov. 27.—Snow fell today to a depth of three inches in a large region around Spokane, but a thaw has already set in. Eastern Washington and Northern Idaho report snow. Crops are harvested, and no damage is reported. The depth of snow exceeds records for November since 1893.

Theaters—Amusements—Entertainments.

ORPHEUM THEATER—Both Phones 1447. SPRING ST., Bet. 2nd and 3rd. MATINEE DAILY AT 2:15.

The Standard Orpheum Of Vaudeville

NEW BILL STARTING MATINEE TODAY. "The All-Star Cast of Vaudeville"

Mr. Lionel Barrymore and Mr. McKee Rankin

Assisted by MISS DORIS RANKIN in Mr. Barrymore's remarkable sketch.

"The White Slaver"

A Thrilling Portrayal of Conditions of Life in the City of Today.

Old Soldier Fiddlers — Two Boys in Blue. Two Sons of Dixie, who fiddle the tunes popular "befo' the war." Unique, charming, patriotic.

Willard Simms & Co. — Come and "Have a Laugh" With the Simms Family. See how not to meet "Flinders Furnished Flat."

Frank Morrell — "The California Boy," whose minstrel stunts are Clever and Catching. You Will Enjoy every moment of his act.

Spissell Bros. & Co. — Again, you have to Laugh. "The Continental Waiter" has your Order and the Tip is—fun.

Gus Onlaw Trio — If you care for dazing—and everyone does—this is where you see it. Wire Walking that is "The Limit."

Thurber & Madison — "On a Shopping Tour," this pair will give you more Joy than you ever believed possible. Ha! Ha!

Last Week—and She will not be Back Soon, either—

AUGUSTA GLOSE

Pianologues, Spoken Songs, and Character Types.

Nothing finer than Miss Glose's work is Possible. She is a Dainty Bit of Femininity, whose Purpose is your Pleasure.

Orpheum Motion Pictures

Showing Lisbon before and during recent Revolution.

EVERY Night 10, 25, 50, 75c. Matinee 2:15 DAILY, 10, 25, 50c.

THE AUDITORIUM—THEATER BEAUTIFUL.—L. H. BEHYMER, MANAGER.

FOUR NIGHTS ONLY

WITH THURSDAY AND SATURDAY MATINEES

November 30, December 1, 2 and 3

MANAGER L. H. BEHYMER has the honor of announcing the first appearance of

The Incomparable

Anna Pavlowa

Mikail Mordkin

AND THE

Imperial Russian Ballet

With ORCHESTRA FROM THE METROPOLITAN OPERA HOUSE, NEW YORK. THEODORE STIER, Conductor. Presenting Ballets and Divertisements.

WEDNESDAY NIGHT, THURSDAY NIGHT AND SATURDAY MATINEE.

GISELLE A Romantic Ballet in Two Acts

The Coppelia Ballet, the Swan, Pas-de-Deux, Variations, Russian Dances, Etc.

THURSDAY MATINEE, FRIDAY NIGHT AND SATURDAY NIGHT.

The Legend of Azyalde

The Arabian Nights, Polish Dances, Bacchanale, Valse Harmonde, Valse Caprice, etc. Seat Sale now on. Prices $1, $1.50, $2, $2.50 and $3. Add 10. All Mail Orders payable to L. H. Behymer. Checks or Money Order.

TEMPLE AUDITORIUM—Engagement Extraordinary

ELLEN TERRY

One Performance Only

Monday evening, Nov. 28. Seats now on sale at box office of Auditorium. Prices $1.50, $2.00, $2.50, $3.00. Boxes $4.00, $5.00.

This may be your last opportunity to see and hear the world's most remarkable exponent of Shakespeare. Local management of Frank C. Egan.

Egan Dramatic School

Top Floor Majestic Theater Bldg. Broadway 3991

HAMBURGER'S MAJESTIC THEATER—Broadway Near Ninth. LOS ANGELES LEADING PLAY HOUSE. Oliver Morosco, Manager.

William Faversham

Supported by JULIE OPP and his company in

THE WORLD AND HIS WIFE

NIGHTS and SATURDAY MATINEE—50c to $2. WED. MATINEE—50c to $1.50.

BEGINNING NEXT MONDAY NIGHT,

America's Best Beloved Comedy

MRS. WIGGS of the CABBAGE PATCH

PANTAGES THEATRE—New, Cozy, Absolutely Fireproof. BROADWAY, bet. Fifth & Sixth.

UNEXCELLED VAUDEVILLE—AMERICAN AND EUROPEAN STARS.

MATINEE TODAY 2:30—TWICE NIGHTLY 7 & 9—POPULAR PRICES 10-20-30c.

6 Schenk Troupe 6 — Sensational Circus Acrobats.

Chas. Burke & Co. — Comedians, Singers, Dancers.

London Quartette — Zenith of Harmony.

A BIG SHOW COME EARLY

Sophia Tucker — Sweet Songs of the South.

Andy McLeod — The Irish Minstrel.

Biograph — First Run Pictures.

BELASCO THEATER—Belasco-Blackwood Co. Props. and Mgrs. MAIN ST., between 3rd and 4th Streets. THE FOREMOST STOCK COMPANY OF AMERICA.

TONIGHT—Commencing—TONIGHT

LEWIS S. STONE and the Belasco company will present Blanche Bates's biggest success,

"THE TEST"

With Mr. Stone in his original role of Richard Trestman. Entire Belasco company in the cast.

Regular Belasco Prices: NIGHTS—25c, 50c and 75c. MATINEES Thursday, Saturday and Sunday, 25c and 50c.

NEXT WEEK: Gillette's Greatest play, SHERLOCK HOLMES, with Mr. Stone in the role of the famous detective. Seats today.

GRAND OPERA HOUSE—MATINEES Tomorrow, Sat. and Sun. Phones—Main 1567—Home A1997.

The Season's Biggest Fun Hit

Ferris Hartman — And his superb company present Frank Daniel's Greatest musical Comedy Success. — THE OFFICE BOY

NEXT WEEK—Sam Bernard's "NEARLY A HERO." Seats on sale this morning.

LEVY'S CAFE CHANTANT—THIRD AND MAIN STS. 2:30, 8:30 and 10:30 DAILY.

THE MARIMBA BAND, from the Amazon. JACK HENDERSON, A Cuban Fashion Plate. THE COSMOPOLITAN TRIO, Grand Opera Artists. POLK, The Banjo King. WHY NOT RESERVE YOUR NEW YEAR'S TABLE?

Theaters—Amusements—

LOS ANGELES THEATER—Big New Bill This

Los Angeles — Rice & Prevost

Los Angeles — Famous Carl Pastor

Los Angeles — La Belle Meeker

Los Angeles — Nat Leffingwell &

Los Angeles — John and Bertha Gleeson

Los Angeles — Bea Verera

Los Angeles — Harry Bloom

Los Angeles — The Laugh-o-Scope

Los Angeles

Matinee Every Day at 2:30. 10, 20 and

MOROSCO'S BURBANK THEATER—Los Angeles' Leading

TEX

Presenting for the first time in Los Angeles the thrilling drama of life on the plains, a romance of trigger, stirrup and lariat.

NIGHTS—25c, 50c, 75c. MATINEES, Saturday only

NEXT WEEK, "AS

CAWSTON OSTRICH FARM—SOUTH PASADENA—The Greatest Farm on Earth. Here are Ostriches from Every Desert of America have been Gathering plumes for Centuries. See The 150 Giassiti Birds—The Largest Collection in the World. The Factory Making Genuine Cawston Ostrich Plumes.

25c Round Trip, Including Admission

Tickets at Our City Store and P. E. Ry. Depot.

TAKE SOUTH PASADENA CARS ON MAIN STREET

CAWSTON CITY STORE, 313 SOUTH BROADWAY

PANTAGES—UNEQUALED VAUDEVILLE—AMERICAN AND EUROPEAN STARS. Matinee Today 2:30—

Alfred, the Great — The Chimpanzee with a Human Brain.

Billie & Maud Keller

Delmar & Delmar

LUNA PARK—Cor. Washington and Main Sts. IN THE HEART OF THE CITY.

Now Open

—ATTRACTIONS—

Royal Hungarian Band concerts Twice Daily—Vaudeville Theater (with Ladies' Orchestra of 7 pieces)—Tamale of Palmistry (reading Guaranteed)—Dancing Pavilion—Carnival Spirit—Refreshments. No Liquors sold on the Grounds.

Timely Special Announcement

LOS ANGELES OSTRICH FARM—Estab. 1906 Opposite Eastlake Park, transfer direct to Farm

BABY OSTRICHES HATCHED DAILY

Excursion tickets round trip and admission, 25c.

Store 324 S. Broadway, Next to

Superb Routes of

SAN FRANCISCO AND PUGET SOUND

ROSE CITY

At 10:30 a. m. from San Pedro for San Francisco, S. S. BEAVER, Dec. 6.

San Francisco $5.35 Second Class

TICKET OFFICE 326 So. Broadway Main 8

San Francisco, Eureka, Portland, Couver, Victoria—

Pedro, 10:15 a.m.; Redondo 1:30 p.m. STEAMER SANTA ROSA leaves Sunday 11:00 p.m. Every Sunday FOR SAN Excursions—leave San Pedro 10:30 a.m. urday. Low Rates, Largest Steamers,

Ticket Office 540

Phones Home F2545; Sunset, Main 47.

PACIFIC MAIL S. S. CO.—China, India, Manila

Steamers Manchuria, Mongolia, Korea, Mexico, Manchuria now in service, being largest steamers Orient via Honolulu. SAILINGS FROM SAN

November 27, 29 and later.

Sailings from Eastern ports for all Trans-Atlantic vals. For literature apply to T. A. Gra

FOR SAN FRANCISCO, SEATTLE AND ALL PUGET SOUND PORTS

Buckman, Sunday, November 27, at 10 a.m. to all Northern points. ALASKA-PACIFIC AGTS., 401 LISSNER Building. Phones SOUTH SPRING ST.

$8.00 FIRST CLASS San Francisco

North and points Included. PORTLAND, $10.00 unsurpassed accommodations. Sailing Tuesday COAST STEAMSHIP LINE, 334 South Spring St.

REDONDO BEACH—The

THE BEACH OF GREATEST COMFORT. CARS EVERY FIVE MINUTES FROM LOS ANGELES AND REDONDO RAILWAY.

Pacific Slope.

tensive bathing department, private tanks, pumping plant and other buildings were burned. A wind was blowing so strong at that time that it is doubtful if the fire department could have checked the flames. The loss is estimated at $75,000, partly covered by insurance. W. J. McCullom, the owner, stated tonight that he immediately will rebuild the resort.

A portion of a skeleton was found in the bathing department, but late tonight Coroner Wallace said the investigation showed the bones were old ones.

SEATTLE TAKES ITS MEDICINE.

Bitterly Disappointed Over Result of Census Count, But Will Engage in No Controversy.

[ASSOCIATED PRESS NIGHT REPORT.]

SEATTLE, Nov. 27.—While there is bitter disappointment that the census gives Seattle a population of only 237,194, it has been known for six weeks that the total of 248,000 names turned in by the supervisor had been materially reduced.

The report generally accepted was that the total had been cut to 232,000, hence the additional 5000 names are a solace. It is felt that it would be undignified to engage in a controversy with Director Durand, and probably no other action than a formal protest by the Chamber of Commerce will be taken.

AGGRIEVED.

PORTLAND SORE ABOUT CENSUS.

STORM OF PROTEST ARISES ON FIGURES GIVEN.

Northern City Feels Ill-treated and Sees Discrepancy Between Statements of Supervisor of Count and Director Durand—No Effort Will Be Made to Secure Recount.

[ASSOCIATED PRESS NIGHT REPORT.]

PORTLAND (Or.) Nov. 27.—The wholesale reduction which Portland, with other Pacific Northwestern cities, suffered at the hands of the Census Bureau, has caused a storm of protest—a fitting finale to the continual protest against the small number of enumerators allotted to count the city.

The repeated assertion of Portland's three principal newspapers that a large percentage of the population had not been counted, caused the Commercial Club during the last three days of the census taking period, to carry on a "pink slip" campaign. This resulted in the securing of 15,000 names alleged to have been missed by the official enumerators.

After the recapitulation had been made here Supervisor S. C. Beach declared the "pink slip" canvass had been of practically no use, as he had thrown out about 90 per cent. of the names secured. Just now great interest is manifested in reconciling this statement with that of Director Durand that the bulk of the 15,000 names thrown out by him were those secured in the pink slip campaign.

Prominent business men express bitter disappointment at the alleged incorrectness of the official figures, 207,214.

Owing to the practical impossibility at this late date of securing an accurate count of the people here last April, probably no recount of the city will be sought.

SHIP'S OFFICER KILLED.

First Mate of Admiral Sampson Is Crushed While Superintending Lashing During Gale.

[ASSOCIATED PRESS NIGHT REPORT.]

PORTLAND (Or.) Nov. 27.—A wireless message received by the steamer Asuncion, which arrived here today from San Francisco, told that the first officer of the steamer Admiral Sampson was accidentally killed Saturday night during a gale, while the steamer was off Hecita Head, Oregon Coast.

According to the message, the first officer, whose name was not given, was superintending the lashing of something on the deck, when it fell over and crushed him. The wireless operator on the Sampson said the wind was blowing eighty miles an hour at the time. The Sampson left Seattle Friday for San Francisco.

SALAD CAUSES SUFFERING.

Twelve Taken Ill With Ptomaine Poisoning After Feast at Encampment Ball at Arbuckle.

[BY DIRECT WIRE TO THE TIMES.]

COLUSA (Cal.) Nov. 27.—[Exclusive Dispatch.] Partaking liberally of salad allowed to stand too long in a tin pan, at the Encampment ball at Arbuckle, Thursday night, is held responsible for at least twelve persons suffering from ptomaine poisoning, one or two of whom are in a dangerous condition. The ill effects were not felt until yesterday, when in three families those who partook of the salad were taken ill. The salad was eaten by at least 100 people and it is believed other cases have not yet been reported.

FAMILY REUNION AT RENO.

Nevada Cattleman Brings California Bride to Ranch Home Near the Famous Divorce Center.

[BY DIRECT WIRE TO THE TIMES.]

RENO (Nev.) Nov. 27.—[Exclusive Dispatch.] A reunion at the Holcomb ranch near Reno marked the homecoming of George H. Holcomb, a prominent cattle man of Nevada yesterday, who came with his bride to make their home here. They came from Irvington, California, where the bride, who was Miss Ada Merrill, lived.

The bride is the daughter of Enoch Merrill, an early settler, who recently became interested in real estate, and who subdivided the eMrrill-Smith addition to Reno. For several years he has resided with his daughter in Irvington.

LOST HUNTERS RESCUED.

Search Party Locates Men on Verge of Exhaustion and Going Deeper Into the Forest.

[ASSOCIATED PRESS NIGHT REPORT.]

EVERETT (Wash.) Nov. 27.—Charles and Willard Davis, brothers, and Charles Snyder, the three hunters lost in the forest near Hasel since Tuesday, were found yesterday by a searching party of three, headed by Forest Ranger Bruckarp. The hunters were wandering aimlessly up Canyon Creek. They were so exhausted that the party did not reach the Standard Logging Company's camp, eight miles away, until this afternoon.

The lost men had a supply of matches and were able to keep warm, but had no food. They were going deeper into the forest when their rescuers found them. More than 100 men have been searching for the missing hunters.

NEW STATE REPORT.

(Continued from First Page.)

pests. Commendation is given also to the work of the Agricultural Experiment Stations, which have demonstrated the success of date growing in Arizona, and which have solved many problems of importance to the agriculturist and stock-raiser. Prof. R. H. Forbes at the station, is quoted as estimating that the potential water supply of the Territory is capable of sufficiently irrigating about 1,000,000 acres of land, without reference to small pumping plants.

LIVE-STOCK INDUSTRY.

The live-stock industry has had a fairly successful year, especially in prices secured for its products. Passage is urged of a bill introduced in Congress by Delegate R. H. Cameron, granting forty acres of "desert" land to cattlemen contingent upon prior development upon the tract of a well of water. The cattle suffer more from lack of water than from lack of feed. In Arizona, ostriches are classified as live stock, the Territory having 80 per cent. of all the ostriches in the United States, there being over 6000 developed birds in the Salt River Valley. It is shown that the profit per annum is about $20 a bird.

Though the Arizona Railway Commission has no power of compulsion, it has succeeded in materially reducing the cost of passenger and freight carrying in the Territory.

A newly created Board of Health has done good work during the year, in which there have been 3049 deaths and 3065 births.

The mineral product for the year previous was valued at nearly $42,000,000, including 297,702,940 pounds of copper, 132,278 ounces of gold, 2,347,709 ounces of silver, 2,153,102 pounds of lead and 6,082,145 pounds of zinc. A great amount of work has been done lately on the low-grade copper mines.

FINANCIAL CONDITION GOOD.

The Territory is in better financial condition than ever before in its history. Territorial, county and municipal bonds are selling at high premium and are eagerly sought by investors. On hand are funds amounting to $507,721, an increase for the year of $145,277. The total revenues of the year amounted to $1,121,381, an increase of $205,891. The total expenditures were $976,103, a material decrease from the previous year.

Reduction of $43,000 was made during the year in the territorial debt, which now amounts to $856,972. It is funded into bonds bearing 5 per cent., though interest as low as 3 per cent. has been secured on some of the funded county indebtedness. The funded city and county debt amounts to $2,098,302.

Unusual prosperity is noted with the banks of Arizona, numbering sixty-three. The thirty-seven territorial banks have an aggregate resources total of $13,844,793 and the thirteen national banks of $10,148,009. Seven building and loan associations have resources of nearly $1,000,000.

Insurance companies collected premiums during the year of $1,701,872, on which the Territory received a percentage tax of $34,037. Incorporations newly organized paid into the Territorial Auditor's office fees amounting to $42,722.

TAX RATE DECREASED.

A gain of $3,442,163 is noted in the assessment, enabling a decrease of the tax rate for territorial purposes from 80 cents to 70 cents on each $100 valuation. Half of the gain was in the agricultural county of Maricopa. The total valuation of Arizona now reaches $86,138,226. Railroads pay on $13,234,393; mining property, $19,714,582; city lots and improvements, $24,957,628; lands, $13,000,000; live stock, including $216,845 in ostriches, $7,468,000.

It is evident that the Governor had some inkling of trouble with the Constitutional Convention's work, for he adds: "Under the terms of the Enabling Act, no session of the Legislature of the Territory may be held during the year 1911. Should there be delay in the admission of the Territory extending beyond the end of the present fiscal year, remedial legislation by Congress will be necessary, inasmuch as the appropriations made by the last Legislature for the maintenance of the institutions of the Territory and the payment of salaries, contingent and other expenses, will lapse on June 30, 1911. I recommend, therefore, that Congress be requested at the coming session to make provision for this contingency by authorising the levy of taxes for payment of the expenses of the territorial government for the fiscal years ending 1912 and 1913, and authorizing and directing such appropriationes to be made as may be needed for that purpose."

CONSTITUTION IS BRIEF.

Arizona Statehood Makers Compress Initial Laws Into Space of 16,000 Words on Taft's Advice.

[ASSOCIATED PRESS NIGHT REPORT.]

PHOENIX (Ariz.) Nov. 27.—Arizona's Constitution will be the briefest written in recent years by any State. According to estimates of statistically-inclined members, it will contain less than 16,000 words, as against 25,000 in New Mexico's Constitution, just completed, and 104,000 in that of Oklahoma, a significant fact in connection with these figures is that the Constitution of the State-to-be was written by the majority elected on the "Flexible" platform, declaring for a short Constitution, while the Democrats, who control the Arizona convention, were elected on platforms promising reforms, variously designated as "progressive" and "radical."

The Democratic members also point out with something akin to pride that the convention has followed the advice of President Taft, who, when in Arizona, held up the Oklahoma Constitution as a "horrible example" and advised Arizonans to make their Constitution as brief as possible and free from legislative details.

The convention will take up tomorrow the reports of the style, revision and compilation committee and indications point to the completion of the Constitution late this week, though final adoption will not occur before the middle of next week.

The committee will report tomorrow fully one-third of the Constitution in its revised and compiled form. The week promises to be full of interest, as attacks will undoubtedly be made on the recall and other measures apparently objectionable to a large number of members.

TOO MUCH RED TAPE.

ALASKA'S GOVERNOR DECLARES COAL LAWS HAMPER TERRITORY.

[ASSOCIATED PRESS NIGHT REPORT.]

WASHINGTON, Nov. 27.—Expressing it as his opinion that the want of cheap fuel, and the delay in opening the Alaska coal fields are the strongest adverse factors in the present problem of Territorial progress, Gov. Walter F. Clark of Alaska, in his annual report to the Secretary of the Interior, made public today, declares that "the ill-advised policy of forbidding all development of the large coal resources of Alaska, or of placing such restrictions upon development as to make the embarkation of private capital impossible, is to be deprecated, while the policy of conservation by proper use is to be encouraged.

"This coal," he says, "is needed for the industries of the Territory and for the physical comfort of our people, and on no account should it be withheld from these uses."

The present impossibility of mining coal, either under title or lease, he explains, is in a measure responsible for the suspension of one of the principal railroads. This has caused a general feeling of discouragement over the business situation in those parts of Alaska where development and settlement ought to be going on most rapidly.

OPPOSITION'S SOURCE.

Gov. Clark says it appeared in public discussions of the subject that the opposition to opening the Alaska coal fields "springs chiefly from two sources—those persons who fear a monopoly and those who would have this coal held as a reserve supply for the future." He further says that while the present coal-land law is not a good one "it certainly lends no hope to monopolists, but rather is calculated to discourage the embarkation of capital."

In declaring his hope for the adoption of the leasing system to develop these lands, Gov. Clark says: "It will be found quite feasible, according to the best authorities, to devise suitable terms for leases, protecting both the public and the operators, and insuring intelligent conservation."

POSTERITY NEEDN'T WORRY.

The Governor says that the vice of the extrimist that all the Alaskan coal should be kept as a reserve supply has nothing to commend it. A conservative estimate, he says, made by Alfred H. Brooks of the Geological Survey, shows that at the present rate of consumption the marketable Alaska coals would last five or six thousands years. "At the end of that period," he continues, "posterity may be using solar energy or some other means other than coal for light, heat and power."

Little progress has been made in railroad building in the Northwest territory during the past year, it is asserted. The officers of the Alaska Northern Railway, which will tap the Mantanuska coal fields, declare that the principal factor in preventing a continuation of construction is the unsettled state of the coal-land question and the inability of any citizen to obtain title or lease to these lands.

Gov. Clark recommends government aid for the railroads in the form of a guarantee of interest on their bonds. He declares that the opening of new wagon roads and trails, with the accompanying lower freight rates on supplies, has enabled mining to be carried on in districts which neither could not have opened at all, or would have offered only a precarious opportunity to the miner.

The Governor recommends that under the present conditions of fuel supply in Alaska and until the Territory reaches a more advanced stage of development the government should make no charge on the cutting of firewood.

It is also recommended that large portions, if not all, of the Chugach National Forest be restored to the public domain, as many thousands acres of this reservation are almost treeless, and the conditions are such as to render any measures for the conservation of water absurdly unnecessary. Agricultural possibilities in the Territory, declares the Governor, are no longer in doubt.

MINING LAW CHANGES.

Certain changes in the mining law are recommended. These are characterized to discourage speculation among non-resident claimants who give powers of attorney to some person in the Territory.

Signal corps men who have charge of the telegraph system in Alaska are commended by the Governor. They endure great hardships in the maintenance of some of the lines and are "to be commended for their brave efforts which result in keeping the lines open with remarkably few interruptions." He declares the ocean cable will have to be replaced in a few years "unless a large improvement in wireless communication takes place."

The visit of Atty.-Gen. Wickersham and Secretary of Commerce and Labor Nagel to Alaska in July and August, he says "was extremely gratifying to the people."

VITAL STATISTICS DEFICIENT.

Discussing the "serious defect" in the code laws caused by the absence of legal requirement for the regulation of births, marriages and deaths in the Territory, the Governor says that instances have multiplied in the last few years illustrating in a striking way the evils which must surely result from the absence of vital records.

Domestic coal to the value of $206,259 was shipped to Alaska from the United States during the fiscal year ended June 30, according to the report. In addition to this, foreign coal valued at $356,435 was imported during the year, bringing the total of all coal importations for the year up to $564,794. The increase in the total value of the domestic coal imported during the year over 1909 was $34,121.

The importations of domestic merchandise from the United States, including coal, lumber, hardware and machinery, provisions, liquors, etc., showed an increase in 1910 over 1909 of $786,202.

Merchandise and precious metals shipped from Alaska to the United States during 1910, amounted to $34,628,535, an increase over 1909 of $293,100, according to the report.

MANOBOS REBELS PUNISHED.

Slayers of Seattle Planter in Philippines Killed by Detachment of United States Troops.

[ASSOCIATED PRESS NIGHT REPORT.]

MANILA, Nov. 27.—Detachments of troops and constabulary are operating against the hostile Manobos, in Davao, Mindanao Island. One column has killed several of the tribesmen, including two who were implicated in the murder of Earl Gerr, a planter from Seattle.

Another column has killed three implicated in the murder of Gerr and other planters, and has succeeded in recovering Gerr's body.

A third detachment had two soldiers wounded, while a fourth lost one soldier killed in ambush.

The rounding up of the tribesmen continues.

His Speedometer.

Agent.—This speedometer will enable you to know just how fast you are going.

Otto Feend—I don't need one. My bank balance tells me that just as well.—Puck.

MEXICO.

(Continued from First Page.)

Americans. Newspapers received here from Chihuahua today give a conservative account of the trouble in that city and at other places in the State of Chihuahua, confirming previous reports secured by the Associated Press.

Troops to the number of 1500 are now stationed there. Much fighting took place at Parral, according to these papers, and a number of persons were killed, including one American.

WHOLESALE KILLING DENIED BY MEXICO.

[ASSOCIATED PRESS NIGHT REPORT.]

WASHINGTON, Nov. 27.—Ambassador de la Barra of Mexico today received a dispatch from his government denying reports of the alleged killing of 500 revolutionists at Puebla in a clash with government forces.

A dispatch said an official investigation of the disturbance in Puebla showed that the government forces attacked a body of twenty-five revolutionists entrenched in a house at that place.

As a result of the conflict, twenty-three were killed and seventeen wounded on both sides. The Mexican Ambassador received another dispatch, declaring that order had been restored in all states and that conditions now are normal.

PORFIRIO DIAZ MAKES PERSONAL STATEMENT.

[ASSOCIATED PRESS NIGHT REPORT.]

NEW YORK, Nov. 27.—President Dias of Mexico, has addressed the following telegram to the editor of the New York American:

"The recent riots in certain portions of Mexico are the political work of Francisco I. Madero. According to the proclamations published upon throwing himself into a revolution his object was to secure the Presidency by force, since he was unable to do so by the votes of the citizens.

"This movement will not extend, since hitherto it has limited itself to riots in Puebla, Parral, Ciudad Guerrero, and Gomez Garsa. In all these places they have been repressed by the police and the Federal forces. The rest of the republic has remained completely tranquil.

"The Mexican people love peace and understand its benefits and will not accept any revolution. Further, the business men understand their interests would be in danger in the hands of persons who profess socialism and carry on an anarchistic propaganda.

"No danger exists here either for the natives or for the foreigners, but it is very distressing that the press should publish sensational and exaggerated news which tends to cause alarm in the money markets and to do damage to business.

"It cannot be said that there have been serious disturbances, for even in the places where there have been riots to which I have referred, order was re-established a few hours later and every one is attending to his affairs with no more excitement than that created by a sensational newspaper. On the other hand, the government is supported by public opinion and a well-disciplined army."

MEXICO QUIET EXCEPT FOR CHIHUAHUA FIGHT.

[ASSOCIATED PRESS NIGHT REPORT.]

MEXICO CITY, Nov. 27.—With the exception of the fighting at Chihuahua, reports reaching this city up to a late hour tonight, indicate no disturbances.

A company of the Second Cavalry and four pieces of artillery arrived at Orizaba to guard that place and Rio Blanco, where the rioting occurred recently. Ten men charged with conspiracy against the government were arrested and are being sent here for trial.

Saltillo reported the State of Coahuila quiet. From the State of Oxaca, Carlos Gris, a wealthy planter, sent to the authorities here an offer to furnish 50,000 men from his estate, armed, to assist in putting down the insurrection.

INVESTIGATE MINE DISASTERS.

Colorado Governor Sends Commission Out to Look Into Conditions Bearing on Recent Horrors.

[ASSOCIATED PRESS NIGHT REPORT.]

DENVER, Nov. 27.—A commission appointed by Gov. Shafroth left Denver today for the Southern Colorado coal fields to investigate coal mine disasters in that field. The commission will pay particular attention to conditions at Delagua, where seventy-nine men were killed November 8; Starkville, where fifty-seven were killed a month earlier, and Primero, where forty-seven lost their lives early in the year.

Victor C. Alderson, president of the Colorado School of Mines, heads the commission.

MAKE WHOLESALE ARRESTS.

New York Police Batter Down Doors and Arrest Seventy-nine on Gaming Charges.

[ASSOCIATED PRESS NIGHT REPORT.]

NEW YORK, Nov. 2.—The biggest raid on an alleged gambling house that New York has seen in many days was led by Deputy Commissioner Driscoll in person against a so-called social club in East Forty-second street. Seventy-nine persons were taken prisoners.

It took ten minutes hard work with axes and crow bars to batter down a huge door that barred entrance to the rooms.

THE artistic supremacy of THE KNABE PIANO is born of its capacity for interpreting the musical ideals of great composers and players with rare subtlety. This artistic supremacy may be traced through three generations to the creative genius of the founder of The House of Knabe, whose lofty conception of worthy musical expression continues an impetus to the maintenance of that standard of perfection which makes THE KNABE THE WORLD'S BEST PIANO.
The Fitzgerald Company
323 Broadway

THE BOOTERY

SPECIALIZATION—is the basis of our rapidly growing business. Every day prominent and exacting style leaders order of us, which tends to preserve the tone of our organization.

Shoes for the miss, the home woman as well as those socially inclined, $4 to $7.50.

Hosiery—the ideal gift. Silk $1.25 to $2.25. Embroidered hose $2.50 to $3.50 Silk lisle 50 cents.

Evening Slippers. Mules House Slippers.

C. H. WOLFELT CO., 432 Broadway

Good to give, good to receive, anything from the Bootery.

FAMOUS TRADE MARKS AND WORLD-WIDE ADVERTISED ARTICLES IN LOS ANGELES

ART LEATHER

SAMPLE PILLOW COVERS, $2.00.
SUNTAN LEATHER CO., Manufacturers.
HEADQUARTERS for Leather Pillow Cushions, Portieres and Xmas Novelties. 704 S. Spring. Phone F1115

BOOTS AND SHOES

Regal — We serve over 6000 satisfied customers through the mails. We have nearly 200 styles men's and women's Regal Shoes, and 294 styles Nature Form shoes for Girls, Boys, and Babies. Catalog free. Address Dept. A. Regal Shoe Store, 307 So. Broadway, Los Angeles.

BUGGIES AND WAGONS.

Studebaker — WAGONS AND VEHICLES. NEWELL MATHEWS CO., General Southwestern Agents. 208 NORTH LOS ANGELES ST. Since 1854.

CIGARS

Ruy Lopez — BUY LOPEZ—ALL HAVANA—In 14 Sizes. A. B. GREENWALD CIGAR CO. 107 S. Spring St. Wholesale Retail

CLOTHING

High Art — J. A. JEPSON & SONS. Sellers of Shape Retaining Clothes. 337-339 S. Spring St. At Mercantile Place. — Guyer Hats

COAL

Black Diamond — ALL KINDS OF FUEL. GIAMBASTIANI FEED AND FUEL CO. 428 Alios St.

DUSTLESS SWEEPING.

Cedar Sweep — A dry, granular, dust-absorbing, sweeping compound to be used with an ordinary broom. It absorbs all dust, cleans the floor and brightens the carpet—is inexpensive. Phone for Trial. F2441—M1727. CEDAR SWEEP CO., 736 San Pedro St.

FIRELESS COOKERS

Caloric Fireless Cooker — RAW FOODS BAKED OR ROASTED till they will melt in your mouth. FRICK-FLEMING HARDWARE CO., 124 SO. SPRING ST. Write for Catalog.

GAS APPLIANCES

New Idea — NEW IDEA GAS RANGES—Make your own terms. PRICE and COST of OPERATION the LOWEST. It is a pleasure to demonstrate them to you. L. A. Gas Saving Association. 212 W. 2nd St. Main 22. A5211.

HEATERS

Ruud Water Heaters — 651 South Hill Street — Otto Neisser

KODAKS AND DEVELOPING

Eastman Kodaks — AT 404 S. Broadway. — Munsey's

LAUNDRIES

No Saw Edge — EMPIRE LAUNDRY. Established 1886. On Collars and Cuffs. Home 10035, Bdwy. 5124.

MAGAZINES

Subscription Agency — Bdwy. 2919. Home 61643. MAGAZINE SUBSCRIPTION AGENCY. Miss A. N. Dunn. Lowest Club Rates. All periodicals. Special agent for Ladies' Home Journal and Saturday Evening Post. 752 S. Broadway. Los Angeles, Cal.

PHONOGRAPHS

Edison — A Home Educator. It instills a love of Music. It trains the ear of the child. Parents should recognize this fact. Terms that suit. Prices $12.50 to $260. FISK TALKING MACHINE CO. 227 West Fourth St. XMAS GIFTS. Phone A3230.

SHIRTS AND COLLARS

Troy — TROY SHIRT AND COLLAR STORE. For the latest nifty patterns. 222 West Fifth St. TROY LAUNDRY CO. Proprietors.

STOVES AND RANGES.

Detroit Jewel — EXCLUSIVE AGENTS. THE REAL JEWEL. 414 S. SPRING ST. — McWhorter Bros.

TALKING MACHINES

Victor — THE VERY BEST TERMS. Main Floor Demonstrating Parlors. Experts in attendance. S. C. PURSER TALKING MACHINE CO. 325 S. Spring St.

Men's Clothing — Clothes for Men and Young Men. DESMOND'S. Corner Third and Spring Streets

Removal Sale Pianos. GEO. J. BIRKEL COMPANY. Steinway, Cecilian and Victor Dealers. 345-347 South Spring Street

WASHINGTON.

OUTER HARBOR AT SAN PEDRO.

Work Practically Completed, Says Report.

Future to See Breakwater Pushed Along.

Saving of Millions Effected on Freights.

[BY DIRECT WIRE TO THE TIMES.]

WASHINGTON, Nov. 27.—[Exclusive Dispatch.] The chief of engineers for rivers and harbors in his annual report says that the San Pedro outer harbor project is practically completed, and that the available balance of the $2,900,000 appropriated will be expended in completing the breakwater under the contract.

"The effect of the breakwater," he says, "will be to afford a place of refuge, easy of access and secure from storms for vessels of the largest size. It will also shelter the entrance to the inner harbor of San Pedro."

The progress of the work at Wilmington harbor is recounted and the statement is made that the commerce of that port for the calendar year 1909 amounted to 1,425,952 short tons, worth about $44,402,454, an increase of 42 per cent. over the commerce for the preceding year. The effect on freight rates is enormous, but the report does not attempt to calculate the saving. The inference may be drawn, however, that on lumber alone it amounts to $7,000,000 or $8,000,000 over rail rates in a year.

No work has been done under the appropriations, amounting to $578,000, which were made for the first time for Los Angeles harbor. The report says: "Further work under these projects will be to afford increased shelter in the outer harbor and greater facilities for commerce in the inner harbor. The unexpended balance and the $419,000 yet to be appropriated should be applied to the extension of the breakwater toward the shore in the outer harbor and in lengthening, widening and deepening the channels in the inner harbor to their full length, width and depth."

The amount required for expenditure during the fiscal year ending June 30, 1912, for works of improvement, is placed at $270,000.

SQUIRRELS CARRY PLAGUE.

Agricultural Department Issues Bulletin Telling California How to Cope With Ground Pest.

[ASSOCIATED PRESS NIGHT REPORT.]

WASHINGTON, Nov. 27.—Ten million dollars worth of damage is done yearly in the United States by ground squirrels, according to a bulletin issued by the Agricultural Department. Some western States are practically overrun by the pests.

Aside from the damage they do crops, pastures and orchards, the California squirrels have become infected with the flea that carries the bubonic plague. In some places squirrels have carriew off planted grain as fast as it was put in the ground.

One bulletin tells how to poison the little pest, without endangering other living things.

LABOR FIGHT ON TODAY.

Western Federation of Miners' Application for Affiliation With Labor Federation Comes Up.

[ASSOCIATED PRESS NIGHT REPORT.]

ST. LOUIS, Nov. 27.—The Western Federation of Miners' application for a charter in the American Federation of Labor will be settled in some manner tomorrow, according to an impression among labor leaders here tonight.

The executive council of the federation heard the arguments for and against the proposition today, but no agreement was made except that the hearing will be continued tomorrow.

C. H. Moyer, president of the Western Federation, was optimistic over the probable outcome. He said that if his organization was not admitted to the American Federation directly, he was sure it would be only a matter of a short time before it would be, via the United Mine Workers.

Most of the opposition to the proposition, it is said, is coming from President James O'Connell and the machinists' association practically alone in their fight.

President Gompers tonight addressed a congregation of negroes at their church in order to convey to the members of that race his friendliness toward them and his desires for their membership in organized labor locals.

CHARITY BURIES CARLISLE.

Remains of Famous Blue Grass Statesman Go to Grave Unwept, Unhonored and Unsung.

[BY DIRECT WIRE TO THE TIMES.]

COVINGTON (Ky.), Nov. 27.—[Exclusive Dispatch.] Not only was the body of John G. Carlisle, for many years Representative, Speaker of the House and Senator and Secretary of the Treasury, hauled from the depot to the undertaker's establishment in an express van Saturday when sent here for burial, but the great man's body is to be buried by contributions from those who knew him only by reputation.

A collection was taken up from citizens of Covington and only by that means was the body saved from a pauper's burial in the potter's field.

No gathering of friends or relatives, no citizens' committee anxious to honor the body of one of the greatest men the Bluegrass State every produced, met the coffin when it was taken from the train. After it had been carried to the undertaker's establishment in an express wagon it was found that there were neither relatives nor friends to arrange or pay for the burial.

DEPARTED.

NOTED PACKER PASSES AWAY.

MICHAEL CUDAHY SUCCUMBS TO PNEUMONIA.

Coming to United States When Lad of Eight Years, He Mounts Rapidly in Chosen Industry, His Name Becoming Household Word Over Entire Country.

[ASSOCIATED PRESS NIGHT REPORT.]

CHICAGO, Nov. 27.—Michael Cudahy, founder of the packing firm bearing his name, died at 8:45 tonight, at a hospital here of double pneumonia.

Mr. Cudahy had been ill five days, the disease becoming serious Saturday morning.

Michael Cudahy was born in Callan, County Kilkenny, Ireland, December 17, 1841. He came to the United States with his parents in 1849, the family settling in Milwaukee. In 1855, while a boy of 15, he became an employee in a Milwaukee packing-house and this marked the beginning of his career in the industry in which he took a prominent part.

From a butcher, Mr. Cudahy moved up rapidly to foreman, manager and meat inspector. At this time he attracted the attention of the late P. D. Armour, and at the latter's solicitation, came to Chicago.

In 1873 Mr. Cudahy was made a partner in the firm of Armour & Co. He continued in this connection until 1890, when he was instrumental in organizing the Cudahy Packing Company, of which he was made president. His brothers, John and Patrick, were associates with him.

The firm established numerous branch houses and became well known in Milwaukee, Chicago, Kansas City, Omaha, Los Angeles, Sioux City, St. Louis and other packing centers.

Mr. Cudahy also was interested in various other lines of business. He was one of the chief organizers and president of the North American Transportation & Trading Company. He was known as a club man and fond of amateur sports. He was an enthusiastic yachtsman and golfer and a member of the Union League, Chicago Yacht, Exmoor Country Golf, Glenview Golf, and Sheridan Clubs, all of Chicago, and vicinity.

Gen. James Oaks.

WASHINGTON, Nov. 27.—Gen. James Oaks, who was retired in 1879 after thirty years of active service in the Mexican and Civil Wars, as well as in Indian uprisings, sank to the pavement today near his home, and died 20 minutes later at a hospital. Death was caused by heart trouble.

Gen. Oaks was born near Limestone, Pa., April 4, 1838, and was educated at the University of Pennsylvania, and in the United States military academy. He served for a time in the faculty of the academy, but at the outbreak of the war with Mexico, accompanied Gen. Zachary Taylor and was brevetted first lieutenant.

He later was assigned to frontier duty against the Indians in northern Arizona, and in 1861 reached the rank of lieutenant-colonel, being assigned to the Fourth Cavalry. He became Colonel of the Sixth Cavalry that same year, and after distinguished service in the Tennessee and Mississippi campaigns, he was made brigadier-general brevet, March 30, 1865.

At the close of the Civil War, he was head of the Freedmen's Bureau at Austin, Texas, and later again served against the Indians of the Southwest. He was retired at his own request on April 29, 1879, and had spent most of his time since in New York, Pittsburg and Washington.

GLEAM OF HOPE.

RULES PLEASE FOOTBALL MEN.

AMERICAN CHANGES IN GAME GOOD IN MANY WAYS.

Experts Declare That New Style of Rugby Is Less Dangerous Than That of Last Year—Dr. Williams Wants More "Assistance" Given Runner to Equalize Good Teams.

[ASSOCIATED PRESS NIGHT REPORT.]

BOSTON, Nov. 27.—That the latest American modification of the English Rugby football game is likely to stand for several years at least, with perhaps a few minor changes, is the opinion of many of the coaches and players of the New England college elevens at the close of the present season.

From the spectators' standpoint, the game proved more popular than ever before.

Injuries were less in number and seriousness than for many years, only one fatality occurring in this section. That was on Thanksgiving Day, at Winsted, Ct.

According to Trainer "Pooch" Donovan, and Dr. Nicholls, of the Harvard eleven, twisted knees were more prevalent than any other injury. "Don" Proyer of Brooklyn, said the new rules helped his team immensely.

"They gave a greater chance for heady, speedy men," he said, "than was allowed the same players under the old rules and are entirely satisfactory except possibly for the twenty-yard zone relating to forward passes and on-side kicks, and the division of periods."

Coach F. S. Durgin of Bowdoin, said the new game had great possibilities which even the larger colleges did not bring out.

MORE ASSISTANCE NEEDED.

Dr. Carl Williams of the University of Pennsylvania, member of the Football Rules Committee, and chairman of the advisory board of coaches, is of the opinion that while the new rules have decreased injuries, they have not made the game more interesting to the spectators.

"The game has been marred," he said, "by the fact that under the new rules prohibiting the giving of assistance to the runner, it is almost impossible for either of two evenly matched teams to gain more than two or three consecutive first downs.

"I would remedy this by permitting the runner to receive the assistance of at least one man. If such a rule were passed, it would be possible to restrict the forward pass to back of the line of scrimmage. This would give the offense an even chance. Then I would remove the twenty-yard restriction from the on-side kick.

"With the experience of this year as a guide, next year's games should be far more interesting and just as safe."

HARVARD SCORE PERFECT.

FIRST IN EVERY CONTEST.

[ASSOCIATED PRESS NIGHT REPORT.]

BOSTON, Nov. 27.—The ranks of the so-called "Big Four" in college football were invaded with unusual success this year by the smaller college elevens, under the new rules.

Harvard was the only big college to come through the season without a defeat.

Pennsylvania is the leading scorer of the "Big Four" with 163 points, eight more than Harvard. Brown, which made a great record after the midseason games, overtops Pennsylvania in scoring and leads all New England colleges with 198. It was Brown that gave Yale her worst beating of recent years, 21 to 0.

The following is a summary of the games, won, lost and tied, and the scores for and against the teams known as the "Big Four," and several New England college teams:

	Games			Points	
Teams	Won	Lost	Tied	Won	Lost
Harvard	8	0	1	155	5
Pennsylvania	9	2	1	163	39
Princeton	7	1	0	101	5
Yale	6	2	2	90	39
Amherst	4	3	1	55	35
Bowdoin	6	1	2	74	45
Brown	7	2	1	198	47
Dartmouth	6	2	0	111	27
Holy Cross	3	4	1	54	37
Trinity	7	1	0	122	26
Tufts	1	7	1	22	112
Vermont	1	5	1	11	118
Wesleyan	4	4	1	59	41
Williams	1	3	3	32	72

ORANGE GROWERS SHINE.

NEAR RUGBY CHAMPIONSHIP.

[Special Correspondence of The Times.]

PORTERVILLE, Nov. 25.—Porterville Union High School rugby team practically cinched the pennant of the Central California Amateur Athletic League today when it defeated the team from the Tulare High by a score of 14 to 0. This makes the fifth consecutive victory of the local team, in all of the contests the Porterville lads easily outclassing their opponents.

Hanford and Porterville are the only teams of the league which thus far have completed their schedules without defeats, although Porterville, according to the method of figuring percentages is slightly in the lead, as it has tied but one game, while two contests in which Hanford has played resulted in tied scores.

Visalia is to play Porterville, this game being scheduled for December 17, at Visalia, and it is the only one which stands between Porterville and the championship. In the intervening three weeks, the locals will have the coaching of some of the best rugby players to be found in California in the attempt to put the offensive work of the team on a par with the defense, which thus far has been impregnable to every opponent of the league.

OLYMPICS ARE BEST.

SAN FRANCISCO, Nov. 27.—In the contest for the club championship of California, and the Wolff trophy, the Olympic Rugby football team won from the Barbarians today, 3 to 0.

Twenty minutes after half time Laumeister put the ball over the line for a try after what was probably the most sensational passing rush of the season. Having won the Wolff cup for the third time, the Olympics will retain possession of it.

Very Gritty Player.

ANNAPOLIS (Md.) Nov. 27.—After the return from Philadelphia of the victorious navy football squad tonight, it was learned that Ingram C. Sowell, the navy quarter-back, played almost the entire game with the West Point cadets yesterday while suffering from a broken rib and probably a punctured lung. He doubtless will recover rapidly.

LOCAL TRAVELERS.

Los Angeles People Who Are Registered at Hotels in Other Cities.

[BY DIRECT WIRE TO THE TIMES.]

NEW YORK, Nov. 27.—[Exclusive Dispatch.] The following Los Angeles people are registered tonight at New York hotels: St. Denis, C. D. Young; Seville, Mrs. J. Worthington.

IN CHICAGO.

CHICAGO, Nov. 27.—[Exclusive Dispatch.] The following Los Angeles people are registered tonight at Chicago hotels: Congress, W. W. Hills; Wellington, J. B. Thomas; LaSalle, J. L. Hale.

IN SAN FRANCISCO.

SAN FRANCISCO, Nov. 27.—[Exclusive Dispatch.] The following Los Angeles people are registered tonight at San Francisco hotels: Hotel St. Francis, William Ross, C. D. Sanborn, D. R. Douglass, Samuel Sundell, M. A. Smith, Dr. Robert Stone, Wilson Burgess; Palace, B. E. Jackson, Mr. and Mrs. J. B. Martin, Will E. Keller, Robert W. Francis, J. Scott, J. S. Book, S. M. Spalding, D. W. Shank, J. W. Mitchell, M. P. Snyder.

SCHEME LOOKED ALL RIGHT.

It Failed to Work Because the Cat Was a Knowing One and Acted Up.

Elmer Hudson, a young law clerk living at No. 308 South Main street, found it a big job last night when he tried to put out the family cat.

The cat had ideas of its own about being thrown out into the cold, dark night, and the resistance it put up simultaneously with its tail, was ominous.

Elmer thought it would be a stroke of genius if he squelched tabby by covering it with a sheet, a trick which might, possibly, be followed up by chucking sheet and cat outdoors in one fell swoop. Sad to relate, the household pet fastened its teeth in Elmer's hand and gnawed at it as if it had been a mouse. Elmer was given comfort at the Receiving Hospital.

Playgrounds Benefit.

A benefit performance will be given tonight and tomorrow night at the Lyceum Theater, First and Chicago streets, Boyle Heights, to raise funds with which to purchase apparatus for the playgrounds of the Second-Street School. The affair is under the auspices of the Parent-Teacher Association of the school.

Robbers Steal Treasure.

MUSKOGEE (Okla.) Nov. 26.—A box belonging to the Wells Fargo Express Company which the police say contained $16,000, was stolen from the Midland Valley Railroad station platform here tonight. There is no clue to the robbers.

AGGRESSIVE.

BLACKMAILER FACES PRISON.

MULTI-MILLIONAIRE TO SHOW NO LENIENCY.

While Friends Contend Moline (Ill.) Physician Was Insane When He Demanded Thousands From Plow Manufacturer, Case Will Be Prosecuted to Limit.

[BY DIRECT WIRE TO THE TIMES.]

MOLINE (Ill.) Nov. 27.—[Exclusive Dispatch.] Evidence pointing toward mental derangement in the case of Dr. T. J. Lamping, who demanded either $35,000 or the life of William Butterworth, multi-millionaire manufacturer, becomes accumulative as details of the trouble come to light. It is said that Federal authorities acted with more than the usual swiftness, their idea being that a man with a deranged mind is more dangerous than a merely vicious human.

Attorney B. F. Peck for Mr. Butterworth, says that plaintiff in the case will show no leniency. Promise has been made that Dr. Lamping will be given a speedy trial in the Federal Court at Peoria. The plaintiffs have a mass of evidence, of course, which includes the letters written to the manufacturer and his friends.

There seems to be no alternative but that the accused will be assigned to an insane asylum, but if evidence of mental derangement is not sufficient he will face the penalty of a $5000 fine, five years' imprisonment, or both, for sending threats through the United States mails.

LABOR'S SLANDER RESENTED.

Mayor of Tampa (Fla.) Invites Governor to Visit City and Investigate Cigar Strike.

[ASSOCIATED PRESS NIGHT REPORT.]

TAMPA (Fla.) Nov. 27.—The discussion of the Tampa cigar strike situation before the American Federation of Labor, and the renewed representations made by Samuel Gompers to Governor Gilchrist today, caused Mayor McKay to send the following telegram to the latter:

"In view of malicious slander on Tampa, its officials and citizens uttered by Samuel Gompers and other labor agitators, you are respectfully invited to visit our city at your earliest convenience, make a thorough investigation and give your findings to the public."

Business Is Business.

Motor racing again indorsed by the Grave Diggers' Union.—[Wall street Journal.

LIFE'S SEAMY SIDE.

NEMESIS AFTER IDAHO LAWYER.

Authorities in New Mexico Ask Extradition.

Indicted on Subornation of Perjury Charge.

Alleged Crime Committed in Murder Trial.

[BY DIRECT WIRE TO THE TIMES.]

BOISE (Ia.) Nov. 27.—[Exclusive Dispatch.] An attempt is being made by New Mexico authorities to remove J. B. Eldridge, a prominent attorney, from this State to the jurisdiction of the New Mexico courts through grand jury indictments, charging him with subornation of perjury during one of the most celebrated murder trials in that country. Eldridge is fighting hard against extradition.

A. T. Wells, a wealthy cattleman, politician and prominent citizen of Roswell, N. M., had trouble with a fellow citizen and shot him some years ago. When arrested for murder, he secured the services of Judge W. W. Gatewood to defend him and learning Eldridge was in Roswell on a visit, he also engaged him as associate counsel.

Before Wells faced trial on the murder charge a civil suit was instituted against him asking $17,500 damages for the death of the man he killed. Eldridge fought the case through the courts until after the criminal case was tried. Wells was afterward tried on the more serious charge and acquitted. The civil suit was then apparently dropped.

Last May, however, the attorney for the plaintiff in the civil suit against Wells filed a complaint against Wells, Eldridge and Gatewood, charging them with subornation of perjury on the grounds they induced J. W. Day, a Mexican, to falsely testify at the murder trial, that he, Day, had heard the man whom Wells shot, or Ollie Shirley, make threats he would kill Wells. This is the charge which Eldridge is now fighting here.

EXPORTS OF MANUFACTURES.

Highest Record Ever Reached by the United States—Only Increase for Last Year.

Exports of manufactures from the United States in the calender year 1910 will for the first time exceed 200 million dollars in value, says the Bureau of Commerce. The September export figures seem to fully justify the prediction that the year's exports of manufactures will cross this line and surpass those of any earlier year. For the single month of September the exports of the manufactures aggregated 79 million dollars and for the nine months ending with September, 613 million, an average of 68 million dollars per month for that portion of the year for which figures are now available.

The group of "manufactures ready for consumption," shows for the nine months of the present year a total exportation of 402 million dollars, against 347 million in the corresponding months of 1909; and the group "manufactures for further use in manufacturing," 211 million, against 187 in the same months of last year. For the single month of September manufactures ready for consumption show a total exportation of 44 million dollars, against 33 million in September of last year, and manufactures for further use in manufacturing, 25 million, against 20 million in the same month of last year.

Manufactures are the only important class of exports which show a material gain in 1910, compared with 1909. Exports of foodstuffs in a crude condition in the nine months ending with September, 1910, shows a total of but 40 million dollars, against 75 million in the same months of last year; and foodstuffs partly or wholly manufactured, 180 million, against 205 million in the same months of last year; and while crude material in the use of manufacturing shows a slight gain, having been 334 million dollars in the nine months ending with September, against 322 million in the same months of last year; the growth is by no means as large as that in exports of manufactures.

On the import side both manufacturers' materials and finished manufactures show marked gains for the nine-month period, but a decline of about 6 million in crude material in September, 1910, compared with September, 1909. Crude materials for use in manufacturing show a total of 432 million dollars in the nine months ending with September, 1910, against 369 million in the same months of last year; manufactures for further use in manufacturing, 214 million dollars against 182 million in the same months of last year; and manufactures ready for consumption, 277 million in the nine months ending with September, 1910, against 248 million in the same months of last year.

The export of meat and dairy products aggregated only $37,500,000 in the first nine months in 1910, against $135,000,000 in the same months of 1909, and $141,500,000 in the same months of 1908.

Trade With New Zealand.

The trade returns for New Zealand the three months ended June 30, 1910, were as follows: Imports, $16,784,175; exports, $27,772,996; showing a balance of $10,988,821 in favor of the exports.

Outside the imports from the United Kingdom and British colonies the imports from the United States during the quarter—$1,628,162—were more than the exports from all other countries, while the exports to the United States were nearly double those to all other countries. The official statistics of New Zealand exports do not cover everything going to the United States, as there is a portion shipped to London which is often forwarded to the United States under an optional arrangement for dealing with the same in either country.—[Consular Reports.

DECISIONS OF INTEREST.

IMPORTANT RULINGS EXPECTED TODAY FROM SUPRENE COURT.

[ASSOCIATED PRESS NIGHT REPORT.]

WASHINGTON, Nov. 27.—With the reconvening tomorrow of the Supreme Court of the United States, after its Thanksgiving recess, it is said several important decisions will be announced.

Among the cases under consideration are those involving the constitutionality of the Carmack amendment to the interstate commerce law making initial carriers liable for loss of shipments on connecting lines; the constitutionality of the Missouri 2-cent passenger rate law; the constitutionality of the "full-crew" acts of Arkansas and Indiana; the constitutionality of the labor contract law of Alabama; the validity of the so-called Panama libel indictments of the Press Publishing Company of New York; of the indictment of Gustave E. Kissell of New York, and Thomas F. Harned of Philadelphia, for alleged violations of the Sherman anti-trust law; of F. Augustus Heinze of New York, for alleged violation of the national banking law; and of James T. Barber and Sumner G. Moon, both of Eau Claire, Wis., on charges of violating the land laws.

The court will listen to arguments early in the week, in several Indian cases. These involve the validity of legislation allowing the enrollment of about 5000 Cherokee babies born after September 1, 1902, when the roll of Indians for the allotment of lands were perfected, and also the validity of the legislation extending the restrictions of sale of lands alloted to Cherokee Indians from five to twenty-five years.

PITH OF NEWS FROM THE MIDDLE WEST.

[BY DIRECT WIRE TO THE TIMES.]

CHICAGO, Nov. 27.—[Exclusive Dispatch.] There was lightning, thunder, hail and rain today. The rain started about 11 o'clock this morning, and mixed with hail continued throughout the day and is still coming down late tonight. The maximum temperature was 41 and the minimum 38 deg. Middle West temperatures:

	Max.	Min.
Alpena	36	32
Bismarck	18	12
Cairo	74	62
Cheyenne	26	10
Cincinnati	54	38
Cleveland	38	32
Davenport	40	39
Denver	34	22
Des Moines	38	37
Detroit	38	34
Devil's Lake	18	12
Dodge City	42	30
Dubuque	38	37
Duluth	32	30
Escanaba	34	32
Grand Rapids	36	32
Green Bay	34	34
Helena	18	2
Huron	30	16
Indianapolis	48	38
Kansas City	40	40
Marquette	34	32
Memphis	74	64
Milwaukee	38	32
Omaha	34	26
St. Louis	64	42
St. Paul	34	32
Sault Ste. Marie	30	28
Springfield, Ill.	60	46
Springfield, Mo.	64	60
Wichita	40	34

FIGHT WITH RAZORS; TWO DIE.

[BY DIRECT WIRE TO THE TIMES.]

CHICAGO, Nov. 27.—[Exclusive Dispatch.] Two men, each with blood pouring from half a dozen razor wounds, were found in an alley in the rear of 1230 Penn street tonight, and though both were rushed to the nearest hospital, one was dead, before arriving there and the other died on the operating table.

By means of hunting licenses found on the men, one was identified as Paul Mownina and the other as Charles Gaglious, both of Sycamore, Ill., and each about 23 years old. They were found lying about 150 feet apart and two bloody razors were found near them. From the position in which the men were found and the nature of their wounds, it appears they fought a duel which ended only when each lay mortally wounded.

Robbery could hardly have been the motive, for one of them had $150 on his person and the other had several checks.

Having obtained their hunting licenses in the same town on the same date, they were evidently acquainted, but what they quarrelled over has not been learned. Both men were well dressed and gave evidences of material prosperity.

JOINT TITLE ENDS DISPUTE.

[BY DIRECT WIRE TO THE TIMES.]

CHICAGO, Nov. 27.—[Exclusive Dispatch.] Three men who tied in a guessing contest for a five-acre California orange grove at the great land show refused all plans for narrowing the ownership down to one man. Each, together with his family, was infatuated with the idea of a fruit farm in the paradise of the country and refused to buy or sell. Consequently, the California Improvement Company issued a joint deed to the following: D. L. Langill, R. T. Bacon and George W. Walker. It is the intention of the owners to appoint one of their number a resident manager and the others will spend their winters on the farm. They hope to acquire enough adjoining land to provide all three families with means for a livelihood.

AN ANNUAL QUAIL EATING BET.

[BY DIRECT WIRE TO THE TIMES.]

ST. LOUIS, Nov. 27.—[Exclusive Dispatch.] By eating two quail every evening for sixty evenings, Edward J. Spiesbach of East St. Louis hopes to go Col. Abe Slupsky, St. Louis, "near champion" beer drinker, one better. Spiesbach at Belleville today bet $100 he could outdo Slupsky by doing twice as much as tradition has declared no man can do. The belief that no one can eat a quail a day for thirty days, Spiesbach says must be proved a fallacy, just as Col. Abe is proving false the assertion no one can drink twenty bottles of beer daily for thirty days.

THE TIMES FREE INFORMATION BUREAU
531-33 SOUTH
Telephones: Main 8600. Home 6600.

Los Angeles
Hotel Alhambra
Absolutely
New and modern. Tourists will
European plan. $1 day up.

GOLDEN APTS.
Just Op
1130 W. 7th st. Phone 54471.

"VALDEMAR"
Large lobby, parlor, reading rooms,
baths, near Broadway, theaters and
Yukon Club meets here.

Santa CATALI
Wild Goat Hunting—Fishing—Boating
Glass Bottom Boats.
Hotel Metropole
Boats leave San Pedro
Extra Boat Saturday Night
Banning Co. Ag'ts

Hotel Maryland and the Maryland Bungalows
Maryland Apartments, Pasadena
One minute from Hotel Maryland.
tastefully furnished. Phone, heat, water
rates for table board at Hotel Maryland.
meals. Manager on premises.
St. Francis Court, Pasadena
comfort and easy living. Location
Modern conveniences, within easy reach
room, dining room, three bedrooms,
reasonable rentals. THE HOGAN CO.,

GREAT NORTHERN RAILWAY
To go EAST via
Spokane and the
Shasta Limited
J. W. PHALON,

Ye Alpine
Situated on Mt. Lowe. A mile above
Choice of rooms in hotel or cottages.
Telephone Passenger Dept., Pacific
Bureau, for further information.

El Reposo Sanatorium
hourly, 45 minutes ride. Tent cottages,
Crafts. Resident physician. Trained
Coulter Building. Sanatorium Telephone,

The HOTEL at HOLLYWOOD
the ocean. Exceptionally accessible to
Paved Boulevard to city; also
means for motorists. Cars pass
all the appointments. Home 'Phone

Arrowhead Hot Springs
trails and canyons. Perfectly appointed
Mud Baths as administered here by
Kidney Troubles. Fine auto road.
South Spring St.

Bimini Hot Springs
Hotel Los Angeles

HOTEL CASA
Jas. S. Aurand. REDLAND

Hotel Virginia, Long
The only absolutely fireproof resort hotel on the
Los Angeles. Take Pacific Electric cars,
CARL STANLEY, Manager.

HOTEL MARENGO, PASADENA
churches and parks. European $1.00 and up.

THE ANCIENT "MARIMBA."

Mexican Musical Instrument That Was Old When the Conquerors Arrived.

The "marimba," an antique instrument, is said to have been found in use among the Indians when the Conquerors arrived. It is at the present time in common use in Chiapas and through the southern regions of Mexico; also in Guatemala. It might be compared to an enormous xylophone, but with the metallic sound absent, being made entirely of wood, the body, which rests on four legs, constructed of cedar and the keys of hormiguilla wood, graduated strips of this latter reproducing the different notes, the tones softened and resonated by sounding boxes underneath, sized according to the low or high notes; gum is used for joining the wood, woolen strings for holding the loose wooden keys on top, and the small vibration holes at the bottom of the sounding boxes are covered with pigskin, waxed to hold it in place.

The marimba is played by four men, who strike the keys with what might be likened to diminutive drumsticks, made of hard wood and tipped with rubber. Many of these men play in a masterly style that astonishes and charms the unaccustomed listener. The notes produced are somewhat similar to those of the harp, and the "arias" rendered are often indescribably sweet and emotional, most of them native compositions, resembling in character the plaintive music of Andalusia.—[Consular Reports.

Mail Recovered From the Sea.

The procedure of the postoffice department in handling mail recovered from a sunken ship is very interesting, as shown by the announcement, which was printed on an "official business" envelope of the Seattle postoffice, and contained a letter and money sent to Popular Mechanics for subscriptions by A. J. Painter, of Fairbanks, Alaska. The letter was in the mail that sank to the bottom of the sea when the steamer Yucatan was wrecked on Goose, Island, in Icy Straits, Alaska, last February. The writing in the letter was perfectly clear, although the paper was stained with different colors that had run from stamps, ink and other papers, says Popular Mechanics. When mail has been subjected to the

Ellen Terry.

Snapshot of world-famous actress, who will arrive in Los Angeles this morning, taken in Denver last week as she alighted from the train after her transcontinental journey.

ELLEN TERRY DUE.

Celebrated English Actress, Who Is on Rapid Lecture Tour, to Be in Los Angeles Today.

Ellen Terry, accompanied by her maids and her traveling companion, Miss Knight, a London friend, is due in Los Angeles at 8:20 o'clock this morning. She comes, via the Santa Fe, from Denver.

The famous Shakespearean actress and artistic coadjutor of Sir Henry Irving for so many years is on a rapid tour of interpretative lectures, of which she is to give forty in the United States.

She will appear at the Auditorium here tonight, in "Shakespeare's Heroines, Triumphant."

Her stay in Los Angeles will be brief, as she is to resume her tour tomorrow morning.

Local society appears to have made of Miss Terry's single appearance here an event of considerable importance. A large reception committee, whose names were given in yesterday's paper, is to meet her upon the stage.

Miss Terry will be introduced to her audience by Lieut.-Gen. Adna R. Chaffee. John G. Mott has been selected to present her with a golden laurel wreath, in token of the appreciation in which art-lovers here hold her notable histrionic achievements.

In her lecture Miss Terry analyses the characters of her heroines, gives her comments upon their probable lives and the author's insight into feminine nature, gives many of the famous speeches of each part she essays, and also—which is of especial interest—and dilates to a certain degree upon the different conceptions of these parts in different lands—as for instance, the German conception of Portia as a low-comedy character.

Miss Terry has been in America only a few weeks, having made her New York debut, on this tour, at the Hudson Theater on the afternoon of November 3. She is declared to be in the best of health and spirits, and contemporary critics seem to find that her sixty years of active life have robbed her of none of her enthusiasm and personal charm.

Fathers Becoming Unnecessary.

It is reported that a Mexican professor has at last succeeded in forming a human embryo by means of chemical combination.

All the distinguished men of science who have worked on this problem would make a vast concourse, equaled in numbers only by the army of the alchemists.

While the motives of any chemist who tries to produce a laboratory-made baby seems a trifle obscure, the far-reaching effects of the invention must not be lost sight of.

The ancient institution of fatherhood will pass away, together with the duties and responsibilities that have heretofore belonged to the figurehead of the household. When the child of the future asks for "papa," he will be given a small vial of chemicals to play with.

Another radical change will be the disappearance from our language of such old-fashioned names as Tom, and Harry, and John. The future babies will be given the names of their fathers, Sulphate O'Brien, Hydrochloric Jones, NaCl 4X-H2O Smith and Permanganate Dobbs.—[Springfield (Ill.) State Journal.

Overworking the Germ Fad.

Scientists and health experts have been doing much good in the world in the last few years by locating, identifying and labeling the germs that are alleged to be the foes of health and happiness, but it appears that they have been going just a little too far. A man's pernicious habit of carrying germs around with him in the nursery has been accepted by a California court as a ground for divorce.

Mrs. Elinor Millibank Anderson Tanner, according to the records in the case, has $25,000,000, a girl baby and a hatred of germs, and until recently had a husband who seemed to have an old-fashioned notion that he had some partnership interest in his child and wanted to kiss it occasionally,, without first submitting to a sterilizing process. Mrs. Tanner, having money to sterilize, spent a large sum of it in the construction of a germ-proof house especially for the benefit of her baby. The husband, however, insisted upon coming into this safe and sane habitation fairly reeking with germs collected on the streets that he patronized in common with plain, vulgar people, and actually going the length of kissing his own child. So Mrs. Tanner produced the germ theory as a cause for divorce, and the courts sustained her.—[St. Paul Pioneer Press.

Floating Island in Pacific.

The crew of the bark Atlas, which arrived in Seattle recently after rounding the Horn from Philadelphia, reports a queer discovery for one day of the 128 of her voyage. She had been out many days without seeing anything—ony three ships were seen on the entire trip—when one morning in the Pacific the lookout reported that he had sighted land off the port bow where no land was supposed to be. Nor could any be found on the charts. It seemed low in the water, but too much like the real thing to be a mirage, so the captain ran toward it. It proved to be land right enough; an island covered with trees and thick, low underbrush. Birds and a few monkeys were seen upon it, but no other signs of life. These precluded the possibility of the island being of volcanic origin, and leads the captain to claim it as a floating island. He believes that it was washed out to sea from the delta of the Rio de la Plata or the Negro, and that the undergrowth was so thick that its roots held the whole together. As he saw two trees tumble into the water from the island's edge before he sailed away, his theory appears to be somewhat substantiated.—[Springfield Republican.

TRIBUTE.

HONORED SON IS EULOGIZED.

Iowa Men Tell Worth of Senator Dolliver.

Declare State Has Lost Most Eminent Citizen.

Life and Character Reviewed at Memorial Services.

To add their tribute to the memory of an honored son of their sovereign State, as once a potent statesman and a well loved friend, more than a thousand former residents of Iowa were in attendance yesterday upon the the memorial services for the late Senator Jonathan P. Dolliver at the Auditorium.

In arranging the services, the Iowa Association of Southern California, representing nearly 75,000 Hawkeyes now in the Southland, disclaimed anything more than the fulfillment of a patriotic duty in paying homage to the Iowa Senator as a distinguished representative of the best type of citizenship—social, political and religious.

"In his demise," declared the resolutions presented by Superior Judge Houser, "in the prime of life and in the plenitude of official power, the State of Iowa lost its most eminent citizen, the United States Senate its most eloquent member, the nation one of its ablest legislators, the cause of Christian civilization a most potential leader. We hold in grateful remembrance his efforts to increase the sum of human happiness, to widen the portals of opportunity and to give to the humblest citizen the same rights and privileges that he asked for himself. In his example, we recognize the riches of a splendid inheritance bequeathed to us, and for which we should dedicate ourselves in the continuance of his own noble work."

Of the thirty or more local Iowa societies scattered over Southern California, there were few which were not represented by liberal delegations in the big audience. Over a hundred came from Pomona alone, and special cars were necessary to bring the representation from Long Beach and Pasadena.

Presiding was Dr. Edward Henderson, president of the Iowa Association. With him on the platform, in addition to the other officers of the society, were half a hundred former Iowans who have attained prominence in many lines in their adopted State. Among them were Mayor Alexander, Mayor Earley of Pasadena, Judges Willis, Houser and Wilbur, A. H. Stutsman, former Senator Clark, Hon. H. S. Taft and ex-Gov. Boies.

LIFE-LONG FRIENDS THERE.

The life and character of Senator Dolliver was the subject of an eloquent address by Col. J. J. Steadman of Hollywood, himself a lifelong friend of the eminent Iowan. He gave a brief biography of the Senator, relating effectively his early struggle with poverty, and telling of his untiring efforts in youth in the direction of self-betterment. Touching upon the character which his political career brought into prominence and the debt which not only Iowa but the United States owes to him, Col. Steadman said:

"We are not here to pronounce a eulogy over the grave of the most illustrious son of our splendid commonwealth, for that has been already more fittingly done. We are not here to blazon forth his achievements with words nor to extol his Christian virtues with meaningless and empty phrases, but rather to gather as friends and neighbors of his own, to recognize and to admire the great services which he rendered.

"That which is of primary importance in our American institutions is that no man, however gifted, is indispensable to them. Where rank is a matter of inheritance, it may too often happen that a single life intervenes in that of a State between revolution and destruction. In ours, no such exigency is possible. The great characters in which center the forces of State lay down their tasks unfinished, yet the State continues, nor relaxes any of its appointed functions. The supreme fact of government is its stability, yet its power to survive the failing of its leaders is in itself the greatest tribute that we can pay to those leaders, to whose efforts the quality is singly due.

"Dolliver's life was in itself a lesson that success is the result of ceaseless endeavor, that victory comes to unremitting toil, that genius is the child of effort. His dominant characteristics were his unswerving fidelity to duty, his patient and unceasing endeavor, his love of truth and honor, his high sense of Christian forbearance. It was at the zenith of his power that he was called to a wider sphere, and, though his years fell far short of the allotted span, his life, as measured by its accomplishment, was such that few have lived as long."

TOILED HONESTLY AND WELL.

Rev. Matt S. Hughes of Pasadena, another long-time friend of Senator Dolliver, reviewed the life of the great Iowan more particularly from the standpoint of the political matters with which he was so intimately associated. Following the evolution of American politics from the days when all problems were supposedly settled by the outcome of the Civil War, he showed how they had in reality grown to a significance to be grasped only by the broad mind of a finished statesman.

"He toiled honestly and well and, withal, with a consuming concentration. When we look back upon the efforts of the last five years of his life, we need not wonder that the heart that carried his burdens should so suddenly have ceased to beat. Yet, though we do not understand it, the simple faith of our dead friend itself may be our lesson—that the God he loved has done well."

The invocation of the services was pronounced by Rev. Dana W. Bartlett and the benediction by Rev. O. H. L. Mason of Long Beach. Musical numbers were "The Peace of God," by Miss Elsie Whipp; "Sowers and Reapers" and "The Better Home, Sweet Home," by Mrs. Princess C. Long. The prelude, Beethhoven's "Funeral March," and Grieg's "Ase's Death," and the postlude, Chopin's "Funeral March," were beautifully rendered by Organist J. J. Falls of the Temple Baptist Church.

A Bright Shine for Nickel Plate

Most substances professing to keep plated ware in bright, shiny condition contain harsh, gritty substances which scratch the nickel and silver plate. Warm suds of Gold Dust washing powder and water will, however, clean these fixtures thoroughly and safely. When dim, rub a little of the Gold Dust directly on the surface, rinse and rub dry with a piece of soft linen or flannel. Nickel, lightly washed each week in Gold Dust and water, and wiped with a soft cloth, will never get dull or need hard rubbing.

SYSTEM in SAVING

Despite the fact that the most universal of all desires, perhaps, is the accumulation of money, there is less system employed in conserving it than almost anything else. Sheer luck and inheritance are flimsy things to rely upon for future wealth. The only sure, successful, time-tried road to future independence is systematic saving now. Money will grow. But before money will grow it must be saved, and saved regularly.

Decide now that you are going to save a part, if only a small one, of your income. Open a 4% interest bearing "Term Deposit Account" with this strong bank today. As little as $1 is sufficient.

5c saved every day (a single car fare) will amount to $182.50 in ten years

Safe Deposit Boxes $2 or More a Year

Central Building — LOS ANGELES TRUST AND SAVINGS BANK — Sixth and Main

DIAMONDS
115.00
PER CARAT

½ CT. 57.50 ¾ CT. 87.50 1 CT. 115.00

WUERKER'S
229 S. SPRING ST. NEXT TO ORPHEUM

TEMPORARY OFFICE

Times-Mirror Printing & Binding House
American Engraving & Electrotype Co.
313 West First Street

Orders Taken for Printing, Engraving and Electrotyping

That Overcoat
That Rain Coat
That Presto Collar Overcoat
That Military Collar Overcoat
That Full-Dress Overcoat
Don't You Need One of Them
For Yourself . . . $15 to $40

Scott Bros

For Your Blue Suit
For Your Black Suit
For Your Brown Suit
For Your Gray Suit
For Your Dress Suit
For Your Tuxedo Suit
SEE SCOTT BROS.
THE SCOTT SYSTEM
Suits $15 to $40

425-427 So. Spring St.

BRENT'S

712-714-716-718 SO. MAIN ST.
THE GREAT CREDIT HOUSE.
Real Spot Cash Prices.
EVERYTHING FOR THE HOME.
Furniture—Rugs—Stoves.

For Rheumatism and Nervousness
NO CURE, NO PAY.
A contract is signed with each sale. Your money returned if Electropoda prove unsatisfactory. Try them at our risk. Price $1. At all druggists.

Oriental Rugs
AT VERY LOW PRICES
N. G. BAIDA
432 So. Spring St.

Don't let the Cold Days catch you without Fuel
Get Some **Carbon Briquets**
L. A. Gas & Electric Corp.
645 South Hill Street

PAINLESS PARKER
PAINLESS DENTISTRY
ABSOLUTELY
618-622 So. Broadway

Home 60151 Main 8886

Pacific Motor Car & Aviation Co.
1217-31 So. Flower St.

We are the only ones in the city doing repair work and handling parts of WHITE STEAMERS. We also repair or remodel any make of automobiles.

We have the finest garage on the Pacific Coast; our treatment of customers is the best.

Mr. Wm. M. Conklin is our spring and forge maker.

OPEN DAY AND NIGHT

Out of the High Rent District.
Have You Heard the
Frank B. Long
Melody-Grand Player Piano?
"Do It Now."
413 W. Fifth St. adjoining Auditorium

LOS ANGELES LIMITED — THREE DAYS TO CHICAGO
THE BEST EQUIPPED TRAIN AT THE LOWEST RATES

Get in on the Ground Floor
Stock Now 40c Share
South California Building and Development Co.
See us at 641 So. Main St.

The New Rambler
is the best value in the world in a car.
W. K. COWAN, 1140 So. Hope St.

Correct Corsets—Perfect Fitting
Newcomb's CORSET SHOP 531

Reliable Values
At Reliable Prices
Montgomery Bros.
The Reliable Jewelers and Diamond Merchants
Broadway, Near Fourth st.

Newberry's
Seven City Stores

Great Sale
Millinery Trimmings
Scofield Millinery Co.
737 S. Broadway

STAUB'S
Good Shoes
Broadway, Corner Third

DRINK HABIT ABSOLUTELY CURED IN 3 DAYS
NEAL INSTITUTE

MULLEN & BLUETT CLOTHING CO.
Corner Broadway and Sixth Sts
THE QUALITY STORE

Parmelee-Dohrmann Co.
Los Angeles' Largest China Store
430-444 South Broadway

Dennis O'Brien
THE IRISH TAILOR
KNOWS HIS BUSINESS
Opposite Orpheum
222 So. Spring St.

Wood Bros.
MEN'S CLOTHES
343 South Spring

Women's $25 Suits
Samples of the very latest styles. Don't miss them..... $15
ORIGINAL SAMPLE SUIT CO.
328 1-2 S. Broadway, 2nd Floor.

Matchless Values in **Men's Goods**
LOWMAN'S
131 SOUTH SPRING

THE TIMES-MIRROR COMPANY
H. G. OTIS,
President and General Manager.
HARRY CHANDLER,
Vice-President, Assistant General Manager.
MARIAN OTIS-CHANDLER,
Secretary.
ALBERT McFARLAND,
Treasurer.

The Times

EVERY MORNING IN THE YEAR.
Daily, Sunday and 32-Page Illustrated Weekly Magazine. Founded Dec. 4, 1881.
29th Year.

SCOPE AND AIMS: Independent, uncompromised, unshackled, unpurchasable, unafraid and unmuzzled. THE TIMES is devoted to the great principles of liberty under Law, Equal Rights in all fields of lawful human endeavor, to Industrial Freedom, and to the upbuilding of Los Angeles, the State of California and the great Southwest.
"Lest we forget! Lest we forget!"

SWORN CIRCULATION: Daily net average for 1894, 15,801; for 1897, 19,258; for 1898, 24,124; for 1899, 23,721; for 1900, 26,138; for 1901, 28,448; for 1902, 30,930; for 1903, 36,940; for 1904, 37,702; for 1905, 42,150; for 1906, 50,291 copies; for 1907, 52,11 copies; for 1908, 55,700 copies; for 1909, 54,954 copies. Sunday average for 1909, 81,125 copies.

TELEPHONES: Counting Room, Subscription Department, Editorial Rooms, City Editor and Local News Room—Sunset, Main 8200; Home, ask for THE TIMES.

TERMS: Daily, Sunday and Magazine, 75 cents a month; or $9.00 a year. Daily without Sunday, $7.50 a year; Sunday, $2.50; Magazine, $3.50.

AGENTS: Eastern Agents, Williams & Lawrence, Brunswick Building, 5th Ave and 26th St., New York; 1522 Marquette Building, Chicago; Washington Bureau, 44 Frost Building. (THE TIMES on file.) San Francisco office, Room 1206 Call Building, E. J. Bidwell, Representative.

THE LOS ANGELES TIMES will hereafter be on file for the use of TIMES readers in the offices of THE AMERICAN EXPRESS COMPANY as follows:
Berlin: 55 Charlotten Strasse, W. 8.
Paris: 11 Rue Scribe.
London: 6 Haymarket.

OUR NEWS SERVICE: Full Associated Press service, covering the civilized globe, supplemented by ample special dispatches daily.

Office: 531 South Spring Street.

Entered at Postoffice as mail matter of second class.

Pen Points.

Santa Claus is a stand-patter this year, as usual.

Gen. Madero, we take it, is the man the cigar is named for.

President Taft sees no cause for worry. And so say we all.

All is not lost with the demise of Tolstoi. We still have George Bernard Shaw.

And now Redlands has a Booster's Club. We can't have too many of these organizations.

The orange crop of Southern California ought to furnish a pointer as to our "navel" strength.

More honors for Mayor Gaynor. He is now a full-fledged member of the Strike Breakers' Union.

How handy the money you spent on vacation would now be for the purchase of Christmas presents!

Edison says he does not believe in a soul because he never saw one. But he never saw electricity, either.

It was just the luck of Billy Bryan not to be running for anything when any kind of a Democrat could win.

Now the Democrats will be compelled to go in and make a record instead of standing around and finding fault.

William Jennings Bryan says that Theodore Roosevelt is down and out. That is certainly the view of an expert.

President Taft says there is no doubt of the stability of the Gatun Dam. He probably landed on it with both feet.

We often have wondered what sort of a figure Maud Muller, in her famous raking hay stunt, would have cut in a bobble skirt.

With the decline in the price of bacon, if it ever comes, there ought to be a revival of Shakespearean productions in Los Angeles.

We do not join in the fear that when the Panama canal is completed, Japan or any other power will jump in and take it away from us.

But we do not understand that the proposed reduction in the prices of the Pullman berth figures has anything to do with the fees of the porter.

In the confusion it will be observed that Secretary Ballinger is still on the job of not resigning to suit the enemies of the Taft administration.

It is rumored that Ethel Barrymore and her young husband are about to separate. But can any one tell us what was the maiden name of Miss Barrymore's husband?

Some of the enemies of ex-President Roosevelt are calling him another Julius Caesar. In that case we nominate Judge Parker of New York for Marc Antony.

Some of the local butchers insist there is no money in sausage. Come to think of it we never found any money in ours, but almost everything else worth mentioning.

Cooking eggs, as distinguished from real ones, are selling in the local markets at a reduced rate. But we should not care to have our angel cake made of that brand of hen fruit.

In England the party in power will get theirs at the election on account of the high cost of living due to a low tariff. Here the kick is on the high tariff. This is a rummy old world.

The lack of views on the part of Theodore Roosevelt following the great political earthquake may be accounted for by the fact that the Democrats were so vociferous that he could not get in a word edgewise.

There is a great fear among the Democrats of the East that Hon. Bourke Cockran will again reverse himself and insist upon joining that party. But Bourke has reversed himself so often that he will soon wear out the hinges.

With Champ Clark, a radical Bryan man, for Speaker, and John Worth Kern, the running mate of Bryan, for the United States Senate from Indiana, it would seem that the people who foretold all sorts of hard luck on account of the Halley comet were not far from right.

SNEERING AT SPALDING.

An evening contemporary insists that pledges should be disregarded, platforms ignored and the law nullified, and that a Senator should be chosen, not in conformity with the law as it is, but with the law as Lissner thinks it ought to have been.

The sneer at Mr. Spalding as a former manufacturer of sporting goods will not injure his chances of election. Athletics are as much a part of the curriculum of our colleges as rhetoric, and many people are of the opinion that a maker of good baseball clubs is a more useful citizen than a maker of platitudes, or a mouther of other men's maxims.

The successful business man who honestly accumulates a fortune in his business, and whose knowledge is not mere book knowledge obtained in the library, but actual practical knowledge gained by contact with men and study of passing events, is better equipped to fill the position of a lawmaker for the nation than a peevish, vacillating, unreliable man who has lived upon public office all his unfruitful life, and who has been a conspicuous failure in every position that he has occupied. And he is very much better qualified for a Senatorship than a pretentious, conceited, blathering fellow who is filled with ambition and destitute of capacity.

The zealous advocacy of Works by our contemporary is, we fear, a mere blind. We predict that the incoming Legislature will be asked first to repeal the Senatorial advisory law altogether. Next it will be claimed that, the law being repealed, all legislators are thereby relieved of all obligations to vote for Mr. Spalding, and necessarily relieved of all obligations to vote for ex-Councilman Works. Then the Lissner contingent, with the Lissner journalism, will throng the Sacramento lobby like a pack of hungry coyotes after meat, and Col. Mazuma, with a safe full of long green, will be in a suite of rooms on the third floor of the Golden Eagle Hotel, and—there you are.

Maybe these plans of men and mice will "gang aglee." If, as we think is improbable, enough legislators who are instructed for Spalding by the voters of their districts, can be persuaded to disregard the law and elect somebody else, that somebody else may not be Lissner. There are twenty gentlemen in Southern California better fitted for the office and better entitled to it, and some one of these may, at the eleventh hour, forge to the front.

AN OBJECT LESSON.

The success of the Citrus Growers' Association in Southern California is a typical example of the benefits to be obtained from the peaceable and legitimate combination of industrial interests. It is not so very long since the growing and marketing of citrus fruits was a dubious experiment; carloads of fruit were recklessly dumped on already overstocked markets; oranges arrived in a bruised, torn and generally unsatisfactory condition; lemons reached their destination green with mold and decay; the grower was at the mercy of the commission houses; it almost looked as though the citrus industry itself was infected with dry rot.

The Citrus Growers' Association has rescued the producer and made the citrus industry the most profitable in the world. Better even than this, it has brought to the doors of the consumer finer oranges and lemons than were dreamed of in unorganized days. Not only has it kept an unerring finger on the pulse of the market, but it has provided experts to help the horticulturist in the orchard and the shippers in the packing-house. The present perfect system of handling the enormous orange crop is entirely due to the efforts of the association. Nothing but the combination of the growers, backed by the immense capital thus placed at the command of the executive, could have effected such beneficial and widespread changes.

The people of Southern California have been quick to appreciate the advantages which they have gained from their own industrial combination; yet many of them can find no words harsh enough to condemn the same combination of capital in other branches of industry. They would apply other rules for the meat packers, the tobacco curers and the oil refiners. Why should we limit the speed of the automobile and not of the bicycle? Is it a greater crime to dock the tail of a horse than to clip the ears of a jackass? Why should it be right and proper for fruit growers to combine, and wicked and unnatural for bankers and meat packers to follow a similar course?

There is no valid objection to the combination of either capital or labor for peaceable and lawful purposes; there is plenty of evidence that the country has benefited by such helpful combinations. Any attempt to overstep the limit of fair dealing will be promptly dealt with by the law of the land.

THE ADVISORY LAW ONE HUNDRED YEARS OLD.

There is nothing new about the principle or the practice of selecting United States Senators by an advisory vote of the people. It has prevailed in every State in the Union for a hundred years. It has existed, not by virtue of statute law, but by universal usage. Long before the primary law was thought of, it prevailed in California. A member of the Legislature who was elected as a Republican was, by the fact of his election, "advised" by his constituents to vote for a Republican for United States Senator. As a matter of law, he had an absolute right to vote for a Democrat, but there is no instance on record of a legislator who was elected by one party casting his vote for Senator for a member of the other party.

Once, in Pennsylvania, the Democrats carried the Legislature by a majority of one. The caucus choice of the Democrats for Senator was Mr. Buckalew. It was reported that a Democratic Assemblyman had accepted inducements and would vote for Cameron, who was the Republican caucus nominee for the complimentary vote. Whereupon, a notorious Democratic desperado was seated next to the suspected member, and it was whispered to him that if he ventured to play the traitor to his party he would be shot then and there—he voted for Buckalew, who was elected.

In the days when Assemblymen and Senators were elected by counties and not by districts, it was often the custom for party conventions to instruct their nominees to vote for some designated candidate for United States Senator, and sometimes, in order to secure continuing fidelity, there was added to the instruction the words, "first, last and all the time."

In 1863 the Republican conventions of El Dorado, Placer, Amador and Calaveras counties instructed their Senators and Assemblymen to vote for John Conness for Senator; Mariposa and other counties instructed for Trenor W. Park; San Mateo, Santa Clara and other counties instructed for Timothy G. Phelps. The members from uninstructed counties divided their votes between the three above named candidates and Harvey S. Brown.

The Republican caucus was in daily session for several weeks. Finally the Phelps men undertook to buy votes away from the other candidates. The bribers were detected and opposed by Park, and, in revenge for the exposure, the Phelps contingent went in a body to John Conness and elected him. Conness was so poor that he kept no headquarters and borrowed the money to pay his hotel bill.

In Nevada in 1866 the delegation from Storey county was instructed to vote for Charles E. DeLong (afterward Minister to Japan,) "first, last and all the time." DeLong had exactly the requisite number of votes to elect him, but when the vote was taken in joint convention, one of the DeLong men disregarded his pledge, thus securing Nye's election. Charges of bribery were freely made against the DeLong man who thus violated his pledge. Nothing could be proved, but the accused one was compelled to listen to so many invidious remarks from his fellow members that, shortly afterward, he left his seat in the Legislature and departed from the State.

Legislators have an absolute right to vote for whomsoever they will. No instruction and no advice can control them except morally. The initiative, the referendum and the recall will, if adopted, bring us to the ancient Athenian system of government by mass meeting, but in the meantime we have representative government. A representative can no more be compelled by the instructions of his constituents to vote for any particular man for Senator than he can be compelled to vote for or against the passage of any law. Yet the Senator or Assemblyman who accepted his nomination under an expressed or implied pledge to vote for Senator for whoever received the greatest number of votes in his district, would be subject to criticism if he disregarded his pledge and voted for somebody else—provided that with his vote the gentleman who was indorsed by his constituents could be elected.

Who are the constituents of a legislator? The people of his own district who elected him, or the people of another district who had nothing to do with his election? Under what theory of law or logic can it be claimed that a member of the Legislature from San Diego or Riverside counties should disregard and defy the wishes and directions of his immediate constituents, and obey those of the voters of Trinity or Siskiyou counties?

If such a rule of action be adopted, then why not, in enacting a law as well as in choosing a United States Senator, count the ayes and noes on its passage by the popular votes cast for the legislators, who would no longer be exercising legislative functions, but would be simply voting machines, registering the general popular will? It may be said that a United States Senator represents an entire State and should be chosen by an entire people. So it may be said that a law is applicable to all the people of the State and therefore should be enacted by the votes of a majority or a plurality of all the people.

It would be but a step farther to provide that all the State Senators and Assemblymen shall be elected by all the voters of the State, and that the eight Congressional districts shall constitute one district, from which there shall be elected eight Congressmen at large.

If, as it now appears, sixty-four of the 120 legislators, or a majority of the legislative body of California, have been directly advised by the voters of their respective districts to vote for Mr. Spalding for Senator, what excuse in law or morals could they possibly offer for voting for somebody else? To ask the question is to answer it.

REMEMBER—THE EARLY BIRD CATCHES THE WORM!

THE HEROINES OF HISTORY.

One of the most remarkable characteristics of the present crusade carried on—to the despair of women in general—by the London suffragettes, is the utter absence of originality, generalship and strategic foresight displayed by the leaders of that movement. An abysmal deficit in common sense and a yawning chasm where the bump of humor should be located, combined with a weird ambition to out-Billingsgate the Whitechapel larrikin, seem to constitute the stock in trade of London's "shrieking sisterhood."

This is very strange, for as a rule, in whatever cause woman has figured as a champion, she has stood out on the canvas of history in sharp outline and compelling colors. Whether in love or war, whether as patriot or tyrant, whether as saint or sinner, woman has always been heroic, sublime, convincing. It has remained for the London suffragette to create the historically ridiculous feminine.

The knitting women of Paris, in the red days of the terror, were like the snake-crowned furies of a Euripidean tragedy; the suffragettes of London only resemble the chorus of frogs in the comedy of Aristophanes. Mrs. Pankhurst, hustled by London "bobbies," is rather a poor substitute for Queen Boadicea, "bleeding from the Roman rods." Miss Williams, hauled before a Bow-street magistrate for tearing the frock coat of an inoffensive statesman, is a pale reflection of Charlotte Corday braving the guillotine to save her country from anarchy and dismemberment, while it would require a very elastic imagination to picture Mrs. Haverfield as a modern Deborah, grinding into powder the idols of Canaan. To couple, even in one momentary thought, the name of Joan of Arc with that of any of these would-be London martyrs is to desecrate the shrine of a saint and to profane the memory of a spotless heroine.

It has been said that the Irishman has succeeded in adding to the glory of every nation but his own; similarly it would seem that woman has been able to idealize every cause with which she has identified herself except that of her own sex.

Yet this is a superficial judgment; for both the daughters of Eve and the sons or Erin are pressing steadily on to the goals of their ambitions. The real woman is a spirit, spun from rays of light on the finest shuttles in Heaven; she has no more resemblance to the London suffragette than the immaculate moon has to a fragment of green Limburger cheese.

Enemies.

You have no enemies you say?
Alas my friend the boast is poor.
He who was mingled in the fray
Of duty, that the brave endure,
Must have made foes! If you have none,
You've hit no traitor on the hip;
You've dashed no cup from perjured lip,
You've never turned the wrong to right.
You've been a coward in the fight.
—[Charles Mackay.

UNCLE WALT

The Poet Philosopher.

The last fly of summer, which ought to be dead, is fussing and fooling around on my head. Somehow he escaped from the doom that befell the hosts of his kindred; he's chipper and well; he drills and he bores at my scalp with a vim, and heeds not the language I'm throwing at him. Through all the long ages, since Adam was born, the fly has been with us, an object of scorn; serene and unchanging, he's buzzed through the years, and left a long trail of bad language and tears. He tortured the Pharaohs with tickle some toes, and lit for a moment on Abraham's nose. The great men of legend, the heroes of fame, all cussed the poor fly and his innocent game, they swatted and trapped him, and chased him away—the sire of the fly that is with me today. Men change in their customs, appearance and ways; a monarchy thrives for a while and decays; the things of this world are all given to change, today's things familiar tomorrow are strange; but flies never change as the ages roll on; they're just the same now as they were at the dawn; they tickle and torture with pestilent toes, they plow up your scalp and they fool with your nose. The last fly of summer no sympathy gains; I chase and o'erwhelm him and knock out his brains. WALT MASON.
[Copyright 1910 by George Matthew Adams.]

A Few Fad Warnings.

Drink water and get typhoid fever. Drink milk and get tuberculosis. Drink whisky and get jimjams. Drink soup and get fat. Eat meat and encourage cancer, apoplexy and appendicitis. Eat oysters and absorb typhoid gastric poison germs. Eat vegetables and give the system Asiatic thin-blooded weakness. Eat dessert and die with paresis or something else. Smoke cigarettes and die too soon. Drink coffee and fall into insomnia and nervous prostration. Drink tea and get weak heart. Drink wine and so drink gout. Blame it all, if you want to keep well, quit eating and drinking, smoking and loving, and before breathing or touching anything see that the air and everything is perfectly sterilized. Some scientific cranks or madmen think every man should so live, while another set of cranks think all modern science is nonsense. There is a scientific moderation in living that almost surely insures long life, no matter what the different kinds of cranks say.—[New York Press.

T. R. and the Big Storm.

[New York Evening Post.]

He sat down on the dike by the sea,
And put his hand over the hole;
And said to the ocean, "Listen to me;
I hold you in my control,
Don't roll! Don't roll!"
But the ocean continued to roll,
And to roll,
And to roll,
And to roll,

MEN AND THINGS OVER THE SEA.

Britain's Great Geologist.

The greatest of living geologists—Sir Archibald Geikie—has been selected by the Council of the Royal Society to be president for a third year.

A great traveler who has studied his favorite science in all parts of the world, Sir Archibald is an enthusiastic lover of landscape and a capable artist in water colors. He is the author of numerous works on geology, those upon Scottish scenery, upon volcanoes and volcanic action, and upon the old red sandstone being rated among the classics of geological literature; while his volume of "Scottish Reminiscences" is a fresh and suggestive addition to the literature of modern Scotland.

Sir Archibald, who celebrates his seventy-fifth birthday at the end of next month, has been associated with the Royal Society for forty-five years, is the holder of a great number of honors and medals, both English and foreign, and today fills many more important positions than most men would care to accept.

A Breezy Peer.

Lord Lyveden, who has just returned from a prolonged tour in the Near East, is one of the most picturesque men in the peerage. He has the happiest and most unaffected of manners, cultivates the gait of the sailor, tells a rattling story, and is a genial, breezy platform speaker. He is in business—his peerage is not over-dowered with wealth. His partner is Sir Henry Lunn, and it is his shipping concerns which take his lordship so far afield. Lord Lyveden is a cosmopolitan. He has been actor, ranchman, sailor, and sheep-farmer. As actor he was—under the name of "Percy Vernon"—a member of the old Haymarket stock company. It was as sheep farmer that he heard at the Antipodes that, by a sequence of deaths—which no one more deplored than his own chivalrous self—he had come into the peerage. It was rather a barren heritage, but he at once sought, like the manly fellow he is, to redeem its fortunes. As a companion he is delightful, as a friend he is warm-hearted and unselfish. As a peer of the realm he is, when occasion requires it, as dignified and aloof as the most exalted Vere de Vere could desire.

The Royal Library.

The Royal Library at Windsor required extra shelving during King Edward's reign for the accommodation of the accumulations made at York Cottage during the past ten years. The books in the library are strictly entailed, and are in the custody of the Sovereign for the time being. King George's additions will crowd the library still more severely, one feature of his collections being a special library of nautical literature—not limited to general works, but including many books now out of print which he has purchased from the dealers who specialize in this department. The sum expended upon this collection has been considerable, and occasions may arise on which naval experts will seek permission to consult the Windsor Castle library, for the purpose of perusing works which are not readily accessible elsewhere.

Lord Rothschild.

Lord Rothschild, the head of the great house in Newcourt, the first Jew to become a peer of the United Kingdom, famous alike as financier and philanthropist, is 70 years old. Lord Rothschild is a Baron of the Austrian Empire, Lord Lieutenant of Buckinghamshire, a Privy Councillor, and a K.C.V.O. Despite his 70 years, he is still daily at his office, where he arrives regularly at 11 o'clock. At his country home, at Tring, Lord Rothschild lives a very quiet and unassuming life. His charities are many and liberal.

His own tenants have houses each with a bathroom, two or three bedrooms, kitchen, living-room, and garden, for two or three shillings a week. It was by his aid that an isolation hospital was built, and when the cost of keeping it became a problem he relieved the rate-payers by an annual contribution equal to a three-penny rate.

He rebuilt the Rose and Crown, a lovely hotel in the old style, next to his gate; and if the old style omnibus that is trotted to meet all the trains were threatened by bankruptcy Lord Rothschild would subsidize that for the sake of the hotels.

He has a building yard, where the workmen are what Tring critics call "aristocrats of labor." When he bought a silk factory some years ago and found it was hopeless as a self-supporting concern, he pensioned even its middle-aged workers.

He is building fifty cottages on high ground and of sound material. As part of a town-planning scheme a number of poor families had to be turned out of dwellings to which these cottages are palaces. Lord Rothschild is letting them at the same rents, thus helping Tring to shape itself on modern lines and giving the displaced tenants fifty healthier homes. But the comedy is—so it is stated—that the rents are too low for the assessors of rates; and it is said that Lord Rothschild will be assessed on what he would charge as rent if he were less generous, not on the Utopian rent he has fixed!

The Growth of Los Angeles.

If it be romance you want, said Robert Louis Stevenson, gazing out of the window of the emigrant coach that carried him across the western plains and over the great mountains, what were Troy town to this? The same thing may be said of the extraordinary growth of Los Angeles. The city was settled by the Spaniards in 1781, and until 1847 alternated with Monterey as the seat of government for the Mexican province of California. Then the Gringos came. Gen. Stockton took the old Spanish town, and in 1851 it was chartered as a city. At that time it had a population of 1610. Ten years later the population had increased to 4385; in 1870 it had grown to 5728; in 1880, to 11,183; in 1890, to 50,395; and in 1900, to 102,479. Up to 1900 the growth had been normal, but between 1900 and 1910 the increase in population has been amazing. According to a bulletin just issued by the Census Bureau, the population of the "City of Angels" is 319,198, an increase of 211.5 per cent. in ten years. This wonderful growth is one of the romances of the census. Furthermore, it goes to show that the American people are not unresponsive to charm; for Los Angeles is one of the most beautiful cities in the country, and one of the healthiest. Its climate is ideal, being mild and equable, and the city itself is empowered in luxuriant foliage and orange groves. The Spaniards loved the old town, and they gave it a beautiful and musical name. And more wonderful than anything else is the fact that barbarous Americans have not tried to spoil the beauty of the city nor sought to change its name.

Why He Couldn't Be Thankful.

Bishop Charles W. Smith, at a harvest dinner in Portland, said of the harvest spirit:

"The harvest spirit is one of thankfulness, but there are some crabbed old farmers who couldn't be thankful if they tried.

"I said to such an old fellow, as he conducted me over his farm on a golden autumn afternoon and showed me a record harvest:

"'Well, sir, this year, at least, you've got nothing, nothing whatever, to complain of.'

"'I don't know about that, Bishop,' he answered, with a shake of the head. 'I'm afraid there'll be no spoilt hay for the young calves.'"—[Detroit Free Press.

HF THE MARK OF GOOD CLOTHES KNOW US FOR BEST VALUES

Clever New Ideas In Women's Boots

Women who want the latest ideas in Footwear will find unusually choice assortments in our Shoe Department. Within the last ten days we have received some especially smart effects. Among them are the following:—

—The handsome boot illustrated above—in Golden Brown Suede. Really it's a beautiful Boot. The price is Six Dollars.

—We've also received a special assortment of Velvet Boots. The model is similar to the above, but with a plain toe. Colorings are Seal Brown Velvet and Black Velvet. The price is Six Dollars for either.

—When you are here be sure to see the new Black Satin Pumps we are showing. Nothing finer produced. Our price for these is Five Dollars.

Harris & Frank
Outfitters For Men, Women, Boys and Girls
437-439-441-443 SOUTH SPRING

Today is Opening Day for DECEMBER

Victor Records

We invite you to call and hear this new list, whether you own a Victor or Not. Ask to hear any of the following:

35827—Grizzly Bear ..... Pryor's Band
35825—Alma, ... Miss Barbour and Mr. Anthony
31391—Gems from "Olivette" ..... Light Opera Co.
70074—Paris Vales ..... Lucy Marsh
74187—Star of Bethlehem .. Evan Williams
16507—Kiss Me ..... Elida Morris
The Belle of the Barbers' Ball ..
..... Jones & Murray
16938—I'm Fussy Now ..... Ida Barber
Mary ("Our Miss Gibbs") .....
..... Miss Wheeler and Quartette
35193—Love Dance—Intermezzo (Miss Sherry) ..... Pryor's Band
Concertino—Clarinet Solo .....
..... Chas. Dapper

—PUT A—
VICTOR or a VICTROLA
On Your Christmas List.
Select it now. Have it delivered for Christmas. PAY US NEXT YEAR.
Ask for our special Christmas Payment Plan.

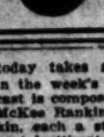

Andrews Talking Machine Company
With Holmes Music Co.,
422 S. Broadway

today takes a commanding position in the week's theatrical affairs. This cast is composed of Lionel Barrymore, McKee Rankin and Miss Dorris Rankin, each a star in his own right in past legitimate performances, and especially Mr. Rankin, very well and favorably known here. They will present Mr. Barrymore's own success, "The White Slaver," which really means the introduction of the problem play to vaudeville. As the title would indicate, this is a study of one of the greatest problems of this day, and yet it is handled in a careful and adequate manner for vaudeville production. Another "all star" act, though a different sort, is that proffered by the "Old Soldier Fiddlers," four veterans, two of the blue and two of the gray, who fiddle on their wartime instruments the old tunes popular to a generation agone. Frank Morrell, California boy, will deliver himself of the latest kinks in minstrelsy, and the Gus Onlaw trio will do some sensational wire work, while Augusta Glose, Willard Simms and his wallpaper stunt, Spissell Bros. and their "Continental Waiter," and Thurber and Madison will remain.

Moving pictures of Lisbon, Portugal's capital, during and immediately after the reign of the recently deposed King Manuel are the interesting things announced for the Orpheum this week. The pictures have only just arrived in America, but are pronounced decidely unique, as they are the only moving pictures ever taken of actual battle scenes.

"The Test" will be played at the Belasco theater this week, with Lewis S. Stone in the role of Richard Tretman, which he created when this Jules Eckert Goodman play was given for the first time on any stage by Mr. Stone and his associates in this city two seasons ago. Since that memorable initial presentation, "The Test" has enjoyed a remarkably successful career with Blanche Walsh in the principal feminine role—the part that Eleanor Agone will play in the Belasco production. Mr. Goodman not only provided a capital story in "The Test," but he brought to the play a keen knowledge of stage technique and the importance of strong, well-built climaxes.

After a delay of nearly three weeks, during which time it was almost impossible to get any express matter from New York City, Ferris Hartman and his merry associates will, next Sunday

(Continued on Seventeenth Page.)

OSTERMOOR MATTRESSES

Coulter Dry Goods Co.

MCCALL PATTERNS

219-229 S. BROADWAY — 224-228 SO. HILL ST.

4TH FLOOR CAFE AND MEN'S GRILL—OPEN FROM 11:30 TO 5:00

Sample Ready-to-Wear Garments at Sharp Reductions

Now is the season of the year when samples may be bought most advantageously by us, because traveling men have practically completed their season, and have no further use for their goods. Such purchases recently result in these savings to you—sales which concern the entire second floor:

SILK WAISTS REDUCED A THIRD—or even more; new Persians, chiffon messalines, taffetas, etc.; from a manufacturer who makes a specialty of high-grade waists. Every garment is perfect; and to the 38 and 38 sizes we have added styles from our own stock to make a satisfactory size range.

$5 waists now $3.50
$7.50 waists now $5.00
$8.50 waists now $6.50
$10.00 waists now $7.50
$12.00 waists now $8.50
$15.00 waists now $10.00
$18.00 waists now $12.00
$20.00 waists now $14.00

WOMEN'S SAMPLE BATHROBES REDUCED A THIRD—Heavy figured eiderdowns, Terry cloths and like good bath robe materials, bought by us at this reduction, to sell as follows—

$4.50 robes now $3.50
$5.00 Robes now $3.75
$7.50 Robes now $5.00

FLANNELETTE NIGHT ROBES—and Pajamas for women and children; complete size ranges from 75c to $2.50; plain or fancy material.

SAMPLE SUITS SHARPLY REDUCED—Road and floor samples from a maker known the country over for high-class garments; choice from newest materials and styles, as follows: $35 and $37.50 suits on sale at $25.00

SHORT COATS REDUCED—Fine separate coats of seasonable materials; values, $12.50 coats on sale at $8.50

SAMPLE SKIRTS ON SPECIAL SALE—New, smart styles, in colors suitable for winter wear; $10 skirts now $7.50. $15 skirts now $10.00

FUR PIECES AT $5.00—An especially selected line, put out at this special price; select gifts today.

New Lacet Fringes

No novelty in trimmings promises to attain greater popularity than this lacet fringe, which we show for the first time in the Trimming Section.

FOR TRIMMING SCARFS OR TUNICS—it is beautifully adapted; in three widths, 9, 12 and 18 inches; white and black only. You are invited to see it while we have all widths in stock.

FUR AND MARABOUT—continue in high favor for trimming purposes; just now many women are buying marabout for the new scarfs in trimmed effects. Whole skins of various animals and good imitation skins of all sorts, together with bands heads and claws, make up a satisfactory assortment.

Eiderdowns 35c Yd.

While every day increases the number of buyers about these counters, our stocks are still the most satisfactory hereabouts; for designs are ours exclusively, and these prices are lower than they are in many instances:

NEW REVERSIBLE EIDERDOWNS—Warm and fluffy, light on one side, dark on the other; they make ideal bath robes or lounging gowns; our regular price is but; yard, ... 35c

WOOL CHALLIS—for pretty kimonos and dressing sacques—shown in the good staple patterns and plain colors; and in new exclusive bordered designs and Persian patterns, at ..... 50c, 60c and 75c

Initial Handkerch'fs

The gift of a handsome hand-embroidered initialed handkerchief, enclosed in one of the neat folders that we provide without extra charge (with purchases of fifty cents or more) will delight anybody who receives it:

FULL LINES OF INITIALS NOW—Of course we can't promise as much later on, when holiday buying begins in real earnest.

Now—Initials at 10c; $1 a dozen; at 15c, 2 for 25c; at 20c; 3 for 50c; at 25c, 6 for $1.35; at 35c, 3 for $1; at 50c, 6 for $2.75; at 75c, 6 for $4.25, and so on. New and attractive patterns in Donegal, Ardinnes, Innisfail and other well-known favorites.

TINY SUIT CASES—are novelties suitable for giving to children, with handkerchiefs or other gifts enclosed; and make pretty decorations for Christmas trees. On sale at the Handkerchief Section.

Buy Glove Certificates for Christmas Gifts Redeemable Any Time

All Styles of Gloves to Fit All Shapes of Hands. Best Foreign and Domestic Makes

Velvets Reign in Favor

No need to reiterate it—this is a velvet season. Everywhere you see the soft, luxurious material; every woman wants at least one gown or suit of it:

CHIFFON VELOURS—43 inches wide; in brown, blue, green, plum, wine and rose; yard, ... $6

COSTUME-VELVETEENS—24-in. width; navy, brown, spark blue, Copenhagen, electric blue, taupe, raisin, plum, ancient rose and black $1.50

ALL SILK VELVET—30 inches wide $5.00

PAON VELVETS—24 inches wide $2

COLORED PAON VELVETS—20-inch width, ... $1.75

PILE VELVETS—plain colors.... $1, $1.50

COLORED VELVETEENS—20 and 23-inch width, yd ..... 50c and 75c

STRIPE CHIFFON VELVETS—43-inch width; three colors $6.00

BLACK VELVETEENS—27 inches wide; ..... $1.75 to $2.50

CHIFFON VELOURS—43 inches wide; in wistaria, new brown, new blue and spark blue $9.50

VELVET CORDS—24 inches wide; white, cream, black, grey, cardinal, olive, myrtle, garnet, tan $1.25

PAON VELVETS—20-inch width, ... $1 to $2.25

PLAIN VELVETS—yd ..... $1 to $3

CHIFFON VELVETS—in colors, 23-inch width $2.50

BLACK COSTUME VELVETS—24-inch width, ... $2.50 to $3.00

CORDUROYS—27-inch width; all colors, black and white; yard, ... 75c

BLACK CHIFFON VELOUR—43-inch width, ... $6.50 and $10.00

VENETIAN VELVETS—Glace effects; yard, ... $10.00

Dolls and Toys Galore Here

It's getting almost the eleventh hour for those of you who are planning to dress dolls for some youngster's Christmas gift, with all the other thousand and one details on your mind at this time of the year. Dolls and all sorts of toys may be purchased here to advantage:

JOINTED DOLLS—with knitted dresses, 5c, 10c and 15c.

DOLL DISHES—at 25c a set and higher.

PAPER DOLL HOUSES—with furniture and doll wardrobe, 15c.

DOLL FURNITURE—much of it large enough for little girls' rooms—tables, rockers, straight chairs, dressers, bedsteads, etc., in wide variety.

CHESTS FOR HOLDING TOYS—some of them on wheels.

GAMES AND BOOKS—Noah's Arks, 25c and higher; games at 5c and higher; books of all sorts, untearable linen, calico and paper, 5c and higher.

MECHANICAL TOYS—of all sorts; stationary engines, pile drivers, etc., 25c and higher.

MAGIC LANTERNS—of practical sorts; 65c to $5.00.

TOY PIANOS—from 25c to $18.50.

COASTERS, HOBBY HORSES, ETC.—New styles shown this year for the first time.

Less for Draperies

Hints, only, of what the Drapery Section contains in the way of high-class decorative articles; and devices for lessening the work of good house-keeping:

DRAPERY SILKS—heavy Shikii and satins in Oriental patterns; for kimonos and draperies or fancy pillows; regular price $1.25 a yard, on special sale at yd 80c

SHORT LENGTHS OF DRAPERY NETS—ends of bolts from the cream of our stock; choice, yd 25c

ELECTRIC VACUUM SWEEPERS—a supply now on hand of these splendid sweepers; they run on wheels, and are easier to operate than the finest carpet sweeper; price, complete $38.00

WILTON VELVET RUGS—now on display in a Hill Street window; 3x6 size and 9x12 size, are very specially priced.

PERFORATED RUBBER MATS also corrugated ones, and wire and steel ones with large size cocoa mats; all reduced.

Handsome Import'd & Domestic Suitings

have been assembled in our Suiting Section in a most comprehensive manner; nearly all materials are our own individual selections, and cannot be obtained elsewhere—a feature of importance to the woman who values exclusiveness:

We Make Suits to Measure

In prompt fashion and irreproachable quality; our fitting and selection rooms are conveniently situated immediately adjoining the Dress Goods Section—no running about from one floor to another for fittings or measurements. We employ only highly-skilled women's tailors; men who know every detail of their business.

For Forty and Forty-five Dollars

We will make to your measurements, tailored suits for which equally good tailors would charge you considerably more; select from newest materials and weaves; we will line your coat with Skinner guaranteed satin; finish every detail in correct fashion, and guarantee perfect fit, charging you only forty, forty-five or fifty dollars, according to the materials you select and the style you wish made up.

May We Have Your Order Today?

High Grade Bedding

See the Broadway display window of blankets and bedding. If you don't see in it exactly the gift for some member of the family, then we are not judges of what most people like in the way of presents—practical articles:

SEE THE SILK COMFORTS—the blankets in colors to match; the bath robe patterns with cords to match; the Indian blankets; the couch throws in raw silk—beautiful French Jacquard and plaid patterns, Italian, Roman stripes and plain colors; the showing of St. Mary's blankets; the automobile robes, steamer rugs—all sorts of comforts for in and out of doors.

THESE ARTICLES ARE EXCLUSIVE—either in design, or because of the fact that we alone in Los Angeles have the right to sell them—a feature of importance when selecting gifts of this nature.

PLAIN WHITE LAMBS' WOOL BLANKETS—make splendid gifts for weddings or Christmas—monogram them in one corner; buy the blankets of us.

OSTERMOOR MATTRESSES make gifts of the last-a-lifetime sort; we are sole Los Angeles Agents.

COULTER DRY GOODS COMPANY

BROOKLYN TABERNACLE.

PASTOR RUSSELL'S WEEKLY SERMON.

FLIES IN OINTMENT CHANGE ITS ODOR—SPURIOUS ADDITIONS TO GOD'S WORD CONDEMNED.

CLEVELAND, Nov. 27.—The Wise Man declared that a fly in the precious ointment would cause it to stink. We apply this suggestion to the Word of God, the precious ointment which God has supplied. Certain flies—falsehoods—crept into it during the long period of the Dark Ages, which are now causing a loathing and repudiation on the part of many of the best and wisest people in the world. All will admit that it is sinful to tamper with the Word of God—to either add or to take from it or to wrest or twist or pervert its meaning. Why is it, then, that ministers of the Gospel, who know that certain passages of the Scriptures are not to be found in the older manuscripts, fail to show to the people the truth on this subject? And if these ministers are not fully informed, whose fault is that? Would it not be preferable that they should absent themselves from some of the fairs and festivals and social functions, in order to inform themselves?

On what pretext are the clergy a special privileged class, except for the purpose of giving their flocks reliable information along religious lines? And what is their commission from the Lord, except that they "should feed the flock of God, which he purchased with the blood of his own dear Son?" If the flock have been feeding upon certain Scriptures supposed to be genuine, and if they have been made sick thereby, and if their shepherds now know that these Scriptures are not a part of the Divinely inspired Word, why should not God's people be informed of the facts and be stopped from eating poisonous elements introduced by the Adversary?

POISON IN OUR BIBLES.

The more others are silent, the more we must speak. We cannot see God's sheep spiritually sick without warning them respecting their spiritual food. Not only have we received many misinterpretations of the parables and symbols of the Bible, but into our Bibles themselves certain false statements have been injected—long centuries ago. All well-informed ministers of the Gospel know that our New Testament was not translated from the writings of the Apostles, but from copies thereof. These, copied over and over again, no matter how carefully, were liable to errors. And in addition, as we might expect, occasionally, a bold transcriber would add a few words to make the record conform the better to his conception of what it ought to be. This went on for centuries before the art of printing came into use.

The New Testament was translated from the Greek into the Latin language and was known as the Vulgate. From that Latin translation sprang our various English translations—the Douay or Catholic edition, published in 1609 A. D., and the King James Bible, or Common Version, published in 1611 A. D. The latter was merely a revised translation, to assist in which revision other previous translations were used, and we are assured that the text was diligently compared with the Greek text. But until lately there were no ancient Greek manuscripts with which to compare it. The Greek manuscripts with which it was compared numbered only eight, none of which dated earlier than the Tenth Century. Today, however, we have three very old Greek manuscripts of the New Testament, namely, the Alexandrian MS., the Vatican MS. and the Sinaitic MS. Of these, the Vatican MS. was the first to come to the attention of modern scholarship. It is in the Vatican Library, appearing on its catalogue as far back as 1475 A. D., which manuscript scholarship accredits with having been written in the Fourth Century. Next came the Alexandrian MS., which is supposed to have been written about the middle of the Fifth Century. It is now on exhibition in the British Museum. Finally, we have the Sinaitic MS., which is in possession of the Russian government. It was found by Constantine Tischendorf in a Mount Sinai Convent, from which it takes its name. It is accredited with a date of about 350 A. D. Of these three oldest MSS. of the New Testament known in the world, the Vatican and Sinaitic are the older.

Assuredly nothing should be considered as part of the original Scriptures that is not found in any of these three oldest MSS. Why should we not tell this to the people? Why should we not inform them that some of the most confusing texts of the Bible are not found in these old manuscripts? Is it not a sin to preach doctrines as from God which have no part in these early MSS.? This is our thought. From time to time it will be our pleasure, as well as our duty, to teach the common people what the clergy already know on this subject. Moreover, the Bible Students' Association of Brooklyn has arranged for the importation of copies of the New Testament bound in cloth showing the variations between the readings of these old Greek MSS. and our Common Version. The usual price of these is $1, but, importing them in large quantities, they are able to supply them postpaid at 50c. each.

CONSIDER NOW OUR TEXT.

"Go ye into all the world, and preach the gospel to every creature. He that believeth and is baptized, shall be saved; but he that believeth not, shall be damned."—[Mark xvi, 15, 16.

One of the most important of these interpolations or poisonous additions engrafted upon the word of God is in the fifteenth chapter of Mark, all of which, from the ninth verse to the end of the chapter, is spurious—fraudulent. It is additional to anything that St. Mark wrote, as evidenced by the fact that these verses are not found in any of the three oldest Greek MSS.

Of course some of the items of these verses are found in other Gospels. It would never do to add a lie without a certain amount of covering of truth to sugarcoat it. But notice our text and what a wrong thought it gives—inconsistent with the remainder of the Scriptures. Its intimation is that the preaching of the Gospel to every creature will result either in his believing it and being baptized, and thus being saved, or in his disbelieving and being damned. And this word damned carries with it, in the light of other misunderstandings, fire and blazings, roasting and torture, shrieking and woes indescribable. This is all wrong—contrary to the authentic Scriptures.

The authentic Scriptures inform us that this Gospel age is one in which God is gathering from the world a "little flock" of footstep followers, saintly and elect, to constitute the bride of Christ—his joint-heirs in His coming kingdom. They show that not all are expected to hear this message at the present time—not many wise, great, learned or rich, but chiefly the poor. They assure us that to have the hearing ear is a special favor, saying, "Blessed are your ears for they hear, and your eyes for they see." St. Paul tells us that the world in general is blind and deaf to the message now sent forth (Romans xi, 7,) and the experiences of eighteen centuries corroborate this. St. Peter tells us (Acts xv, 13) that God's work in the present time is not the conversion of the world which certainly is not being accomplished) but that he is now taking out of the world a people for his name (to bear the name of Christ, as his bride.) The authentic Scriptures everywhere teach us that the poor, blind, deaf world, which has never yet heard fully and clearly of "the only name given under heaven or amongst men whereby we may be saved," is not on this account condemned or damned. They tell us that the whole world was born condemned, because children of Adam and sharers in his condemnation, but that God has provided in the sacrifice of Jesus a redemption for Adam and all his race. They tell us that, as a result, in God's due time, Christ, as the true light, the sun of righteousness, shall enlighten every man that cometh into the world. They explain that God is now calling out a special class while the darkness is upon the earth and the gross darkness upon the heathen, and that the sun of righteousness, which is to enlighten the whole world, will not arise until the elect church shall first have been gathered out. They tell us that, in the new dispensation yet to dawn, all the families of the earth will be blessed through the Christ—Jesus, the head, and the church His body or bride. They tell us that then "all the blind eyes shall be opened and all the deaf ears shall be unstopped" (Isaiah xxxv, 5.) They tell us that then the sun of righteousness shall arise with healing in his beams, flooding the whole earth with the light of the knowledge of the glory of God. They assure us that that will be the period of Messiah's reign, for which we pray, "Thy kingdom come; thy will be done on earth as in heaven." They tell us that the object of that reign will be that the world in general may have a trial to determine whether, with the light of knowledge and experience then granted, they will choose God and righteousness and the reward of eternal life, or will choose sin and its penalty, the second death.

UNBELIEVER DAMNED ALREADY.

Our word damned, from misusage and the bad theology of the Dark Ages, has a sulphurous odor, whereas its plain, simple meaning is the same as the word condemn. Adam was damned or condemned 6000 years ago because of his disobedience. And all his children, by heredity, share his weaknesses and thus share his condemnation. But Adam is not condemned or damned to eternal torture nor to purgatory. The Bible distinctly says in so many words that his sentence, his condemnation, his damnation, is to death. 'In the day that thou eatest thereof, dying thou shalt die" (Genesis ii, 17, margin.) After his disobedience, God said, "Unto is the earth for thy sake. Thorns and thistles shall it bring forth unto thee. In the sweat of thy face shalt thou eat bread until thou return unto the ground from which thou wast taken; for dust thou art and unto dust shalt thou return" (Genesis iii, 17-19.)

This general sentence has rested upon all of Adam's race from that day until now. As St. Paul declares, by one man's disobedience sin entered into the world and death (not eternal torment nor Purgatory) as a result of sin and thus death (not eternal torment nor Purgatory) passed upon all men because all are sinners (Romans v, 12.). Jesus came to redeem two classes—the Church and the world—the Church class to be his "Bride" and to share his heavenly, spiritual kingdom with him; the world to be blessed and restored to human perfection and to an earthly Eden, world-wide—God's footstool made glorious. The Church and household of faith, willing to walk in the footsteps of the Master in the dark, have been called during the past nearly nineteen centuries. Soon the worthy ones, the "little flock," will enter into the joys of their Lord, at his Second Coming. The marriage of the Lamb shall come, for his Wife will have made herself ready (Rev. xix, 7). Then the world's salvation will be due to begin. The Times of Restitution will be the thousand years of Messiah's spiritual reign as King of kings and Lord of lords. Fleshly Israel, we are assured, will then be restored to Divine favor and become the special and active agents of the Messianic Kingdom in the distribution of the Divine favors to all the families of the earth. In the end all the incorrigibly wicked, who love iniquity rather than righteousness, will be destroyed.

Thus, as the Apostle declares, the sacrifice of Jesus constitutes a satisfaction for our sins (the Church's sins) and not for ours only, but also for the sins of the whole world (I John ii, 2).

NONSENSICAL CONTEXT.

Let us briefly notice another absurdity in the addition to God's word found in the last twelve verses of St. Mark's Gospel, fraudulently added and not found in any of the oldest Greek MSS.

Notice the statement, "These signs shall follow them that believe: in my name shall they cast out devils; they shall speak with new tongues. They shall take up serpents; and if they drink any deadly thing, it shall not hurt them. They shall lay hands on the sick and they shall recover" (verses 17, 18.) The majority of Christian ministers and their congregations seem not to be troubled by the fact that they do not have these evidences of their relationship to the Lord, and they do not attempt to heal the sick, to speak with tongues, and would not dare to drink any poisonous thing. But there are certain conscientious people, the very cream of all the Churches, who are greatly perplexed by these words because they know that they are not true in their experience. With them, therefore, it is a matter of feeling doubtful about their own salvation, a question as to the reliability of the Bible as a whole. They need to have the relief which we now seek to give them. They need to know that these are not inspired words, but poisonous and injurious additions made during the Dark Ages. They may, consequently, look elsewhere in the Scriptures and find the proper assurances of their relationship with God being demonstrated by the fruits of the holy Spirit in their lives and in their hearts—"meekness, gentleness, patience, long-suffering, brotherly kindness, love."

MIRACLES IN EARLY CHURCH.

This spurious passage of our text is used by many ministers who know, or ought to know, of its falsity. But they have a certain theory in their minds to the effect that the miracles and unknown tongues of the early Church were lost by reason of unfaithfulness to God, and that Christians today should seek for their recovery. Not having any Scriptures to support their claim they use their interpolations and allow their hearers and readers to believe it to be the inspired message. To what length have people gone in support of human theory! The first principal of preaching should be to preach the Truth, the whole Truth and nothing but the Truth. Every theory which requires bolstering up by spurious passages should be abandoned, and will be abandoned by those who are honest truth-seekers, "Bereans."

Our Lord performed miracles. So did his Apostles. And so did those of the early Church upon whom the Apostles laid their hands. But no others have this gift. Consequently, when the Apostles were dead and when all those upon whom they had laid hands of blessing were dead, these miracles in the Church were at an end. We all see the propriety of this. Miracles were appropriate at the beginning for the establishment of the Church and, for a time, were necessary for their encouragement. In their early meetings they had no source of information aside from the Apostles, whom they rarely saw or heard. They had no Bibles—no copies of the Gospel nor of the Epistles. They needed the very arrangement which God provided—tongues and interpretations of tongues, etc., to draw them together and to instruct them until, in due time, the canon of Scripture would be completed that, through it, the man of God might be thoroughly furnished unto every good word and work (II Tim. iii, 16, 17).

By the time the Apostles died the Church had become established, had regular meetings, pastors and teachers, the Gospels and Epistles, and some of them had begun to develop the fruits of the Spirit. Thus the early Church naturally outgrew the tongues and miracles and entered a larger sphere, just as a child loses its swaddling clothes in favor of more suitable attire. For God's people today to desire to go back to speaking with tongues, etc., such as was practised, and very profitably, in the early Church, would be like an adult person desiring to be dressed and treated as a babe. It is our understanding that the speaking with unknown tongues in religious meetings, which is gradually spreading over the world, is a deception being practiced upon earnest children of God, who are deceived by the fallen angels—the demons of the Bible. They are thus enslaved to error and have their attention drawn away from the Truth. To what extent the ministers of Christ of today are responsible for the delusion of these poor people is not ours to determine. Had the spuriousness of the last verses of St. Mark's Gospel been duly pointed out from every pulpit, as soon as the old MSS. were known, some, at least, might have been spared from this snare—some who, under misunderstanding, have been hindered from proper expectations in respect to God's Word and led improperly to expect the power of tongues and miracles suggested in this spurious passage.

ACROSS THE PACIFIC.

Many American manufactures were represented at the recent exhibition in Singapore, such as marine engines, photographic supplies, refrigerators, firearms, buggies, hardware and ship's fittings and musical instruments, but not nearly as many as this important market warrants. An American correspondence school had a particularly fine exhibit. The concern is giving good results and is rapidly making headway in the Far East. Many of the rice and coffee mills are equipped very satisfactorily with American machinery, says a consular report.

Hindus are emigrating to British Guiana, Natal, Trinidad, Mauritius, Fiji, Jamaica, Surinam, and the French colonies. They are carefully examined at Calcutta before being allowed to emigrate. The number in 1909 was 3,656. Those emigrating to the United States and other countries are not examined.

American Samoa (Tutuila and Manua islands) has a population of 6780 (increase of 831 in six years) according to the 1909 report of the Governor to the Secretary of the Navy. The copra output in 1909 amounted to 7,345,487 pounds, an increase of 26,880 pounds over the preceding year. It was all bought (on highest bid) by a San Francisco company at $80 per ton of 2240 pounds, the highest price ever obtained for Samoan copra. Taxes—$8.05 for each competent male person—are payable in copra on the basis of three cents per pound. No white person receives a penny of the taxes or surpluses. The total rainfall in 1909-10 was 180.9 inches.

The southern line of the Royal Siamese State Railway is in course of construction. Before next June 20,000 tons of rails and 2,000 tons of bolts, fish-plates, etc., will be required. In two years locomotive and rolling stock of good quality will be asked for.

The Union Steamship Company of New Zealand, has been subsidized sufficiently to justify establishing a line from that country to San Francisco by way of Tahiti. The ships will run every twenty-eight days.

It is not generally known that the Hansa line of steamers send ships direct from New York to Madras, India, four times a year.

Motor power for fishing boats is the newest illustration of enterprise at Bangkok, Siam. The fishing industry of Siam is large.

British India penalizes imported paper which does not contain the name of the country or origin in its watermark.

Japan has thirty-seven cotton-spinning companies, with $25,000,000 capital, 2,000,000 spindles, and 15,000 looms. In 1909 their output was 181,000,000 yards of cotton cloth and 1,020,000 bales of cotton yarn. This great industry has been built up in only twenty years.

Japan's budget for 1911 allots $40,000,000 for education of all kinds, but more is asked by the educational department for new work.

Tokio is putting in 2000 more telephones, but 6000 are applied for. Relatively, the demand is as great in Nagoya, Osaka, Kyoto, Yokohama, and Kobe.

On June 30, 1910, the postal savings banks of Japan had 10,525,516 depositors, with $68,170,600 to their credit.

The public debt of Chosen (late Korea) has risen from $4,750,000 in 1905 to $22,500,000, but a great deal has been done and exists to show for the increase of $17,750,000. Of the debt $6,000,000 is owing to the Imperial Japanese government and runs without interest.

Gold, silver, copper, iron and sulphur production in Japan gained from seven to twenty per cent. in 1909 over 1908. Petroleum decreased, as did also coal, nearly $1,000,000 in value.

Tokio has 381,428 households of which 105,000 are using electric light. The Tokio Electric Light Company, which has practically all the business, is paying dividends of twelve per cent. a year on $12,000,000 capital.

Japan has sold the United States $204,000,000 worth of goods in the past three fiscal years, but only bought $90,000,000 worth of American goods.

Value of Philippine Forests.

After several years' investigation of the forests of the Philippine Islands, Dr. H. N. Whitford is enabled to make some statements concerning their extent and richness which will be likely to surprise many readers. He says, for instance, that the virgin forest area of the islands, covering 35,000,000 acres, contains 200,000,000,000 board feet of lumber, and he contrasts this with the 400,000,000,000 feet of timber growing on the 200,000,000 acres contained in the forest reserves of the United States. In other words, the Philippine forests are, acre for acre, four times as rich as those of this country. Other authorities agree with Dr. Whitford in the opinion that when the world's eyes are opened to the value of the tropical forests a great asset will have been added to the common wealth of mankind.

Air Bubbles for Power.

Up in the Cobalt mining district of Canada just eight miles south of the new mining town called Cobalt at Ragged Chutes on the Montreal River is an extraordinary power plant from which more than 5000 horse-power in compressed air is gained by making, capturing and confining air bubbles.

It is the largest natural air compressor plant in the world, the compression being effected by the direct action of falling water trapping particles of air in its descent and afterward liberating them in a confined chamber under pressure.

The compressed air is sold to the mining companies and other concerns at Cobalt in the same manner that gas or electricity is sold in other communities. It is said that it has cut the cost of compressed air in Cobalt in two and made possible the development of dozens of properties.—[Popular Mechanics.

Regal Roadster $1350.00.
Information Free to Everybody

Yamato

SUGGESTIONS
FOR YOUR XMAS GIFTS

Japanese Art Bamboo Baskets

Value $2.50.
$1.75

Value $1.25.
85c

For Fruits and Flowers makes splendid Christmas Gifts.

These baskets are all hand-made and shapes are unique being made by our own designs.

These are the things in combination of most artistic and usefulness all year round.

Regular 25c Flower Basket for..... 39c
Regular $1.35 Flower Basket for..... 95c
Regular $2.25 Fruits Basket for..... $1.45
Regular $3.00 Fruits Basket for..... $2.25

with smallest amount of money, to make good remembrance gifts to your friends.

Japanese Hand-Painted Calendars for 1911

Don't pay any more money for printed calendars, as you can buy these beautiful HAND-PAINTED Calendars at

Globe Novelty Co., the founder of the Velvet Paper, has consigned us their whole shipments. We made contract to dispose of their entire stock providing us to be exclusive agents and to sell at one-half price of last year.

We will pack carefully, ready for mailing.

25c, $

Silk Emb'd and Padded Gowns and Jackets

Just the things for this season to keep warm and comfortable at your home. A large shipment of these Japanese silk embroidered padded gowns and jackets of all sizes and designs just arrived.

Japanese Dolls

The Yamato is a good friend of your little ladies. Our Designing Department studied a great deal about the Kimonos and all other pretty things for dolls to satisfy our little friends, and have the best and the largest assortment of Dolls from small to large ones. They are entirely different from any other stock in other stores.

Silk Kimono Dressed Doll for 85c to $1.50
Fine Kimono Dressed Doll for 35c to 70c.
Small Doll 10c, 5c, 2 for 5c.

Special Notice to Children

Our Japanese Santa Claus is on the way from Japan now and will arrive in Los Angeles on the 1st of December.

Japanese Toys are very unique and interesting—Best thing to please your children. Japanese hand-painted toy tea sets and Bamboo toy furniture sets are one of the most attractive toys.

The Yamato
635-637 South Broadway
Next to Bullock's

Victor

New Victor Records
For December on Sale Today

They include many beautiful Christmas numbers, which you should hear at the earliest possible moment.

3 New Records by Evan Williams,
"The Star of Bethlehem."
"Every Valley Shall be Exalted," from "The Messiah."
"Comfort Ye My People," from "The Messiah."
A Splendid Double Record,
"The Coming of the Year," (Organ and Church Bells acc.)
"Lord, Dismiss Us with Thy Blessing," (Trinity Chimes.)

Ask About
Special Victor Outfits
Of Machine, Cabinet and Records—For Christmas—Ideal!
Prices from $38.75 upwards, and sold on easy terms. Reserve yours now, it can be delivered later if you wish.
HAVE YOU HEARD THE VICTOR VICTROLA?
Priced at $75 and more. We have all styles.
OUR VICTOR DEPARTMENT IS ON THE MAIN FLOOR.
J. B. BROWN MUSIC CO.
642 S. Broadway, Los Angeles and Riverside, Calif.

Pacific Home Builders
Stock Now Selling At
50c PER SHARE
ADVANCES TO 60c DEC. 1ST.
Folder on Request.
617-18 Wright & Callender Bldg.

New Location
Weatherby Kayser Shoe Co.
Broadway at Fourth

Wickwire's
Clothes Shop
413 So. Hill St.
Tailoring

1 CURE PILES
FISTULA RUPTURE AND VARICOSE VEINS
DR. FREEMAN & CO.
425½ SO. SPRING STREET.
Hours 9 a.m. to 5 p.m., and 7 to 9 p.m.

Smith's HOTEL BLEND COFFEE 25¢ Per Lb.
ROASTED FRESH DAILY
216-218 So. Spring St. MAIN 8673. HOME 10668.

Largest Dental Office on the Coast. Good Set Teeth, $2.50
Yale Dentists
444 So. Broadway.
Open evenings till 8 Sundays, 9 to 12 M. Home Phone F2344.

Children's Shoe Store
214 So. Broadway
Women's and Children's Shoes
Hosiery for Children

DRS. SMOKES & SMOKES.
Offices in the Henne Bldg., Rooms 228 to 236. Take elevator or easy stairs. A thorough medical examination FREE to all who apply with catarrh, deafness or any chronic nervous or private diseases. $5 a Month. Glasses free for all catarrhal diseases. Hours, 9 to 5; evenings, 7 to 8; Sundays, 10 to 11. Henne Bldg., 3rd and Spring Entrance. 322 W. 3rd St.

CANCER
Cured in Three Days
Without knife or pain. Three doctors, 7th year in Los Angeles. Our offices and sanatorium fitted for the scientific and effective treatment of cancers and tumors. Specialists of 40 years' experience in charge, who treat all cases with the NEW GERMAN REMEDIES. Breast tumors removed without surgical operation or pain. OUR NEW METHOD guaranteed. Internal tumors treated. Skin cancers. FEE $10. Our references, cured patients. All chronic diseases cured. Bad cases wanted.
Hours—9 to 4. Half price 30 days.
THE GERMAN REMEDY CO.,
Rooms 224 and 225 San Fernando Bldg., Fourth and Main Sts., Los Angeles, Cal.
NEW CURE—BOOK FREE.

SHOES FOR MEN
Hollander & Funke Co.
THE FAMILY SHOE STORE
428 SOUTH BROADWAY

Established 1869
S. Nordlinger & Sons
DIAMOND MERCHANTS
631-633 South Broadway

Our Fine Old
Port Wine at $1 Gallon
Is a blood builder. Strengthening and invigorating.
GRUMBACH WINE CO.
649 CENTRAL AVE.
MAIN 2296 HOME F2296

VICTOR
Talking Machines
Easy Terms
J. B. BROWN MUSIC CO.
643 SOUTH BROADWAY

Vollmer-Jantzen Co.
THE REAL CHINA STORE. CUT GLASS, ETC.
N. E. Cor. Seventh and Hill Sts.

CHURCHES YESTERDAY.

Truth, who shall testify of me and glorify me; for he shall take of mine and show it unto you.' Now as we study the person and work of this Other Helper we find answer to our question.

"He is fire, wind, oil, the dove, the comforter. He is thus, the cleansing, quickening, healing, invigorating, comforting One from God. These characteristics become clear when we study his work. He convicts the world of sin, righteousness and judgment. This he does by the Word of God which he has inspired; for the great truth about the Bible is the depth at which it finds us and the height to which it takes us. We read it and our conscience is imperiously gripped, our imagination is taken captive. We see the outworking of a providential order. We feel a new love for righteousness.

"Men do not convict of sin that is the work of the Spirit, and it is only as He is honored that our work in the world for Christ can go forward. As has been said the 'Spirit does something for all, but most where Christ is set forth in all of his majesty.'

"The spirit leads the penitent heart out into a new life. Through the Spirit we come to new life. We may not be able to speak intelligently of the ultimate meaning of this new experience to which we come. The sailor may not know much about the wind. But he does know enough to hoist his sail and he can tell when the wind fills his sail. So we may know the fact of the experience when we cannot give the philosophy of it. And the Spirit gives us the assurance of our redemption, bearing witness with our Spirits that we have passed from death unto life."

DR. M'KENZIE'S LECTURE.

FIRST CHURCH OF CHRIST, SCIENTIST.

EXPOUNDS CHRISTIAN SCIENCE, DECLARING IT TEACHES MEN THROUGH REASON AND REVELATION.

Rev. William P. McKenzie, C. S. B., of Cambridge, Mass., a member of the board of lectureship of the First Church of Christ, Scientist, in Boston, gave a lecture on "Christian Science; a Present Redemption." Among other things, he said that "where men have inherited their religious beliefs there is found opinionative, or theoretical Christianity; but the basis of happiness in this life is practical and individually earned Christianity independent of tradition, having for its keynote demonstration and spiritual understanding.

"Christian Science teaches men through reason and revelation. Reason replaces opinion since it leads back always to cause. Revelation replaces dogma because it always brings 'light.' When a man walks in light understanding the law which governs him and obeying it, he is at peace.

"The initiation of Mrs. Eddy's discovery of Christian Science was an experience in healing, the story of which is now familiar to the world. When at the point of death as the result of an accident, she obeyed an impulse and opened the New Testament at the place where the healing of a paralytic man by Christ Jesus is recorded.

"Vividly the question came to her mind: Why is not that healing power now available? And with the realization that the power and love of God could not change, came an assurance that God's saving power must also be forever available. Then came the act of faith whereby that which was hoped for became substance, and the evidence of unseen law became manifest. She rose up and presented herself to her attendants, declaring that she was healed. At a later date reviewing this experience, she says: 'It was the living, palpitating presence of the Christ that healed the sick.'"

DR. LOCKE.

FIRST METHODIST CHURCH.

DECLARES CHRISTIAN SCIENCE IS NOT SCIENTIFIC, BASED ON DUPLICITY, AND A REVIVAL OF WITCHCRAFT.

Dr. Charles Edward Locke at the First Methodist Church last evening delivered his second sermon on Christian Science, asking the question, "Is It Scientific?" The text was I. Timothy, 1:20: "O, Timothy, keep that which is committed to thy trust, avoiding profane and vain babblings, and oposition of science, falsely so called." Dr. Locke spoke, in part, as follows:

"In the previous discussion it was irrefutably proven that Christian Science is not only not Christian, but anti-Christ, because it declares that Jesus was only a man, and Christ was only an idea; that 'man is incapable of sin;' that 'prayer to a personal God is a hindrance;' that Eddyism makes the blasphemous and preposterous claim to be the Holy Spirit; that the Bible is no more inspired, or valuable, than a history of Europe or America; that the day is coming when marriage shall be abolished; and that lying is a virtue. Now, by your courtesy, I wish to further prove this evening that by no possible circumlocution or juggling of terms, can this hodge-podge of contradictions and nonsense be called a "science."

"Eddyism teaches that 'God, spirit being all, nothing is matter;' it 'reverses the testimony of the physical senses, and denies all disease, Noah the sick, and refutes maternalistic logic;' 'colds, coughs and contagions are engendered solely by human theories;' it says 'electricity is not a vital fluid, but the least material form of illusive consciousness;' but, I tell you, I have such confidence in the power of this mysterious thing called 'electricity,' that I feel pretty sure that even if a Christian Scientist were to come in contact with a live wire, he would probably be reduced to 'the least material form of illusive consciousness.'

"Eddyism further teaches, and these are all quotations from the last edition of Mrs. Eddy's book, 'The five senses are the enemies and instruments of human error, and they correspond with error;' 'the knowledge obtained from corporeal senses leads to sin and death;' therefore, if you would become the most consistent Christian Scientists you must take leave of your senses, which would seem to be exactly what took place in the case of the foundress of this strange conglomeration, which she calls a religion; 'the belief that pain and pleasure, life and death, holiness and unholiness mingle in man is fatal error;' 'the less mind there is manifested in matter the better;' 'any hypothesis which supposes life to be in matter is an educated belief.' Such statements are really an insult to one's intelligence; but it would seem that the least 'mind' found in the 'matter' of the cranium, the less difficulty one would find in accepting these monstrous declarations.

"Observe the profound wisdom of this paragraph, from page 113 of Science and Health: 'The divine metaphysics of Christian Science, like the method in mathematics, proves the rule by inversion. For example, there is no pain in truth, and no truth in pain; no nerve in mind, and no mind in nerve; no matter in mind, and no mind in matter; no matter in life, and no life in matter; no matter in good, and no good in matter.'

"With much show of erudition, Mrs. Eddy has interlarded her ponderous volume with references to metaphysics, but I am convinced, after wading through all the slush and mire of that book, that if the old lady were to meet metaphysics on the streets of Boston, she would not recognize it. Bear in mind, we are asking, Is Christian Science scientific?

"Mrs. Eddy teaches that neither arsenic or strychnine are intrinsically poison, but it is the belief of mortal mind that makes these otherwise harmless drugs injurious. That is, if we could only secure a majority vote in favor of arsenic, strychnine of corrosive sublimate, they could all be safely put on the list of accepted articles of diet under the Pure Food Law.'

"This same old lady, who, not believing in matter, seems to have something seriously the matter with her faculties of reasoning and observation, declares that the blacksmith's muscles are not due to exercise. She also makes the following extraordinary statement: 'The daily ablutions of an infant are no more natural or necessary than would be the process of taking a fish out of the water every day and covering it with dirt, in order to make it thrive more vigorously thereafter in its native element.'

"What do you think of this farrago of nonsense? Can it be possible that Mrs. Mary Baker Patterson Glover Eddy has been perpetrating a real bit of humor, and that she has been taken too seriously by an easily-duped and hypnotized humanity? This whole business might have certain vaudeville amusement in it, if it were not for tragical cases like this one cited by Rev. Dr. C. R. Brown of Oakland. The little daughter of a Christian Scientist contracted malignant diphtheria, but, following the teachings of her cult, the mother sent the child to school and out to play with the other children, until at length the poor little sick one could go no longer, and shortly died. Two children next door took the disease, but their little lives were saved by prompt medical attention and the use of anti-toxin. The only fatal case in the neighborhood was the one treated by Christian Science.

"In our earnest efforts to find anything scientific in Eddyism, the only earmarks of science which can anywhere be traced are in the use of what is known in science as 'the therapeutic value of suggestion.' Much is written by psychologists, today, concerning the so-called 'sub-conscious mind.' All faithful physicians in the use of rational therapeutics have depended for years upon the subtle influence of suggestion.

"Christian Science is savage and heartless in the cruelties it perpetrates in striving to persuade dying people that they are not sick. There is no more pathetic instance than that published in the Cosmopolitan Magazine in March, 1907, in which the Earl of Dunmore, over his own signature tells of how he was healed by Christian Science of a disease which an eminent London surgeon had pronounced incurable. The magazine had scarcely been published until the poor Earl died of the very same incurable disease. These tragedies are occurring daily as a result of the criminal deceptions of these false teachers of a false science.

"This whole bogus system of healing is founded upon false principles. It is not faith healing; no prayers are used, but the treatment consists of the so-called power of the mind of the healer to drive out of the mind of the patient the delusion that he is sick. Mr. Peabody says that 'there is not a Christian Science healer in good and regular standing anywhere in the world, who tells the truth, or tries to tell the truth.'

"The New York World is responsible for the statement that Mrs. Eddy 'has never permitted herself to be deceived by her own claims. She has never passed a sleepless night with an aching tooth when the prompt application of narcotics would assuage the pain. There is an unbroken record of her treatment by surgeons, physicians and dentists.'

"What about the 'absent treatment' business? It looks to one on the outside, who has not been initiated into the profound secrets of the cult, as if this were the most masterful and intricate piece of professional graft which an age, ingenious in 'getting-rich-quick' schemings, has so far contrived.

"A Catholic Father in this city knows of a case where a sick woman wrote to her Christian Science healer for absent treatment. By some delay in the mails, the healer did not receive this letter until one week later; when in the same mail she received a second letter from the same sick woman, thanking her for the absent treatment, and reporting that she was entirely recovered, and requesting that her bill be sent.

"A certain Christian Science healer in this city has been giving absent treatment, while she, herself, without the knowledge of her patients, was occupying a room in one of the leading hospitals, and receiving expert medical attention. A specialist in Los Angeles told me he had several Christian Science healers among his patients, and when this skilful physician took these 'healers' to task for inconsistency and misrepresentation, they replied flippantly, as if it were a matter of no consequence: 'Oh, our people think we cure them, and they pay us for it!'

"Mr. Peabody declares that 'the so-called malicious animal magnetism, the witchcraft feature, is as wicked an invention as the human mind ever conceived, and that its attempted use for veritable assassination is as devilish as anything that could possibly emanate from the depths of hell.'

"Witchcraft was forced to give way to the relentless revelations of science, but here is a theory which claims to be scientific, which is seeking to rehabilitate a superstition which was remanded to the owls and the bats nearly two centuries ago. No, Christian Science is not scientific.

"Is Christian Science scientific? No, it is a grotesque travesty on the simple and most easily understood principles of science. A careful writer on this subject has made an exhaustive examination, and declares that there is not a single professor of psychology, philosophy, logic or ethics in any reputable college or university of the land, who is a Christian Scientist. 'You cannot name a single professor of physics, chemistry, biology, geology or astronomy, who is a Christian Scientist. You can find in those chairs Catholics, Protestants, Jews, Unitarians, Agnostics and what not, but never a Christian Scientist.'

"True scientists indignantly repudiate the 'vain babblings' of Christian Science, 'falsely so called,' as impertinently vitiating and assailing all the demonstrated fundamental principles upon which rest all heroic efforts to enlarge the field of human knowledge.

"That which Eddyites have, with impudence and desecration, and blasphemy and cupidity, joined together, by coupling these two sacred words 'Christian' and Science,' God will certainly put asunder. In my next sermon I will answer the question, 'How Long Will It Last?'"

"It must be expensive to get up these moving pictures of warfare."

"Yes, actors and costumes cost a lot."

"Wouldn't it be cheaper to finance a South American revolution?"—[Washington Herald.

HELPING HAND.

PLANNING FOR COTTAGE HOME.

INSANE ASYLUM NO PLACE FOR FEEBLE-MINDED.

Psychopathic Association of California Is Organized, Based on the State's Need for an Institution Where Mentally Deficient May Be Cared For.

Inspired by California's great need of an institution in which the mentally deficient who may not properly be adjudged insane, can receive such attention as their condition makes necessary, the Psychopathic Association of California has been organized in this city to accomplish that end, if possible. The cause was given an impetus at a social conference held Saturday evening at the home of Mr. and Mrs. W. S. James, No. 521 Shatto place. The hostesses were: Mrs. Wm. Swain James, Mrs. O. P. Clarke, Mrs. George I. Kyte, Miss Ellen Augusta Lamb.

Mr. and Mrs. James have been pioneers in this work and it has been largely through their efforts that the association was formed. The membership includes many prominent neurologists, among others, Dr. H. G. Brainerd, Dr. J. H. McBride, Dr. Thomas J. Arbison, Dr. James Fisher, Dr. Ross Moore, and Dr. Charles L. Allen.

At the meeting Saturday night Judge Wilbur presided and among the speakers were Dr. Fisher, Dr. Allen, Dr. Moore, Dr. Brainerd, Joseph H. Call and L. H. Valentine. Dr. Brainerd urged that the lunacy law be amended and that the State provide a cottage home in Southern California where the epileptic and feeble-minded can be partly self-supporting.

Dr. Fisher referred to the chronic harmless insane and the poor accommodations of the County Hospital for the acute cases. It was Dr. Moore's opinion that the most unfortunate of the various classes under consideration is the epileptic.

It was pointed out that while the State makes provision for the care of the entirely insane, no adequate provision is made for the harmless insane, the near sane and the epileptics. There is a State institution at Eldridge, Sonoma county, at which the feeble-minded and helpless of this character are received, but this institution is overcrowded and the management has a waiting list that it will take two years to overcome. The members of the Psychopathic Association would like to see the State establish a large farm on the cottage plan where the mildly insane and the chronic epileptics could lead an outdoor life, be dieted, held under medical care and be largely self-sustaining.

Expressions of interest and sympathy have been received by the association from many of the most prominent persons in the city. Among those to so express themselves have been Bishop Conaty, Dr. Norman Bridge, Dr. Walter Lindley, Judge Conrey, Judge Bordwell and Judge James.

Judge Bordwell, who was unable to be present at the conference, expressed in a letter his approval of the course proposed, and stated: "At present it would be decidedly advantageous if the County Farm were able to accommodate a hundred or more patients. If this were so, probably nurse service and medical attendance could be provided without increasing the financial burden upon the county, which is now charged $15 a month for every indigent patient in the Patton institution from here."

He further stated that the asylum at Patton is most unfortunately located. While climatic conditions may be favorable to a few of the patients there, yet he is convinced that a very large number are made worse by them.

GENERAL EASTERN.

SPECULATION FALLING OFF.

BANKS DISCOURAGE ACTIVITY IN SECURITIES.

Ease in Money Market Follows as Natural Concomitant—Future of Railroad Bonds Topic of Interest. Freight Rate Advances Complicate Capital Requirements of Railroads.

[ASSOCIATED PRESS NIGHT REPORT.]

NEW YORK, Nov. 27.—A subsidence of speculative activity marked the dealings in last week's stock market in spite of the decided relaxation in money rates and the growing assurance that money stringency would be avoided for the rest of the year.

The dullness of speculation was ascribed partly to the discountenancing of activity by the banking authorities and partly to uncertainty over the industrial trade outlook.

The present ease of the money market is attributed in large part to restraint in stock market speculation and is felt to be dependent on a continuance of that restraint. The marketing of the year's crops is relied on to provide resources for the liquidation of the expanded bank loans.

In the financial district first importance is attached to the future railroad bond market. Money market resources will be conserved as far as possible to help the floatation of coming bond issues. The enlistment of resources in speculation is discouraged on that account.

Sales of small new issues of first-class bonds indicate, by the terms of the sales, the difficulties that confront the corporations.

The problem of capital requirements of railroads is complicated by the unsolved question of freight rate advances by the Interstate Commerce Commission. Meantime railroad orders for material are held down and the hoped-for revival in the steel trade is set forward to the new year.

Victor Dealers

FITZGERALD MUSIC CO.

523 So. Broadway, Los Angeles

Victor Records of the New Musical Productions

You can sit at home in your easy chair and enjoy the best of the light popular music that is now delighting big audiences in the great musical centers.

These up-to-the-minute numbers from the new operettas and musical comedies:

5800 The Girl of My Dreams (from the new Hoschna production, "Girl of My Dreams") Harry Macdonough and Haydn Quartet

5805 Alma (from "Alma Where Do You Live?") Miss Barbour and Mr. Anthony

35182 Love Dance—Intermezzo (from "Madame Sherry") Victor Orchestra

16328 I'm Fancy Free (from "Girl in the Train") / Mary (from "Our Miss Gibbs") Inez Barbour / Elizabeth Wheeler and Haydn Quartet

16780 In the Sunshine of Your Love (from Chauncey Olcott's new play, "Barry of Ballymore") Harry Macdonough

31802 Gems from "Our Miss Gibbs" Victor Light Opera Company

Hear these records at any Victor dealer's, and ask him for a December supplement which contains a complete list of new single- and double-faced records with a detailed description of each.

Out today with the December list of new Victor Records

To get best results, use only Victor Needles on Victor Records

And be sure to hear the Victor-Victrola

The Above Are For Sale By

Geo. J. Birkel Company

Steinway, Cecilian and Victor Dealers

345-347 South Spring Street

ALL THE VICTOR RECORDS AND ALL THE VICTOR MERCHANDISE

Sold By Us As Soon As It Comes Out

WE ARE EXCLUSIVE VICTOR DEALERS

The Wiley B. Allen Co.

416-418 South Broadway

CUT OUT AND MAIL. Please mail me Victor catalogue. Name ..... Address .....

OTHER STORES San Francisco, Oakland, San Diego, San Jose, Sacramento, Eureka, Phoenix, El Paso, Portland, Redlands, Santa Barbara, Pasadena, Santa Barbara, Imperial, Hanford.

Picture Framing

It is time to begin to think about your Holiday Picture Framing.

—Latest designs now on display.
—Prices are, of course most reasonable.
—Quality of workmanship unquestionably the finest.

SOCIETY ENGRAVING

Wedding Announcements, Invitations and Visiting Cards Engraved, up-to-date in style and correct in form.

(THE GIFT STORE)

Sanborn, Vail & Co.

735 South Broadway.

We will demonstrate "Steero Bouillon" Cubes at Broadway Store all week. These cubes enable you to make hot bouillon in a minute.

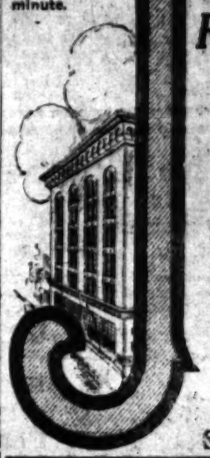

JEVNE'S

"Where Prices Are Lowest For Safe Quality"

Christmas Suggestions For Early Shoppers

While the Jevne stores are primarily grocery stores—they are so entirely different from the average store—that a visit to Jevne's will reveal to the discriminating gift buyer scores of unusual things ideally appropriate for Christmas giving.

What more practical and acceptable gift, for instance, than a Chafing Dish from Jevne's, or a Thermos Bottle, or a Coffee Percolator, or a bottle of world-renowned perfumery from our toilet goods department—or a dainty Christmas Basket for filling with unusual food dainties—or Jeyne's inimitable candies—or candied fruits?

But these are the merest suggestions. Come here now, while you have leisure and see for yourself, the inimitable gift things in the "finest grocery store in the world."

We are pleased to open monthly credit accounts with responsible parties.

HOME 10651 TWO STORES H. JEVNE CO. BROADWAY 4900 COR. SIXTH & BROADWAY 208-10 SO. SPRING STREET

Kahn's Correct Clothes

457 SOUTH BROADWAY

Steamships.

HAMBURG-AMERICAN

London—Paris—Hamburg

(Kaiserin Aug. Vic.....Dec. 14, 12 noon
(Pres. Grant.....Dec. 17, 10 A. M.
(Pennsylvania.....Dec. 23, 11 A. M.
(America.....Jan. 6, 11 A. M.

(Associated Bliss-Carlton & la Carte Restaurant. Gymnasium. Elec. Baths. Elevator. Palm Garden. * Second Cabin only. Hamburg direct.

Gibraltar, Algiers, Naples, Genoa

By new 12,000-ton steamers, equipped with all modern safety appliances. Electric Baths. Gymnasium, Elevator, etc.

S. S. CINCINNATI.....Jan. 5, 12 Noon
S. S. CLEVELAND.....Jan. 26
S. S. CINCINNATI.....Feb. 14

AROUND THE WORLD

Hamburg-American Pleasure Cruises

Globe-Girdling Vacation Voyages

Two Grand Cruises of About three and one-half months' duration each "Around the World," the first to leave New York November 1, 1911, and the second from San Francisco Feb. 27, 1912, by the large transatlantic steamship "Cleveland." Rates from $400 up, including all necessary expenses.

Also cruises to the West Indies, the Orient, South America, Up the Nile, etc.

Write for itinerary of both cruises.

HAMBURG-AMERICAN LINE 140 Powell St., San Francisco, Cal., or Hugh B. Rice & Co., 600 S. Spring St., Also Any American Savings Bank, Spring & 4TH STS., Los Angeles, Cal.

North German Lloyd

Gibraltar Algiers Naples Genoa EGYPT, INDIA Colombo Far East Australia LONDON

LONDON — PARIS — BREMEN
TUESDAYS 10 A. M. Express Sailings.
THURSDAYS 10 A. M. Twin-screw and Fast Mail Sailings.

K. W. d. Gr. Dec. 13 | *Rhein.....Dec. 22
K. Lu. (Sat.) Dec. 17 | *Kaiser.....Dec. 1
(t. Wash. Jan. 3 | F. d. Gr. Dec. 1
K. W. d. Gr. Jan. 17 | *Rhein.....Dec. 22

SATURDAYS 11 A. M.
GIBRALTAR, ALGIERS, NAPLES, GENOA
Koenig Alb't. Dec. 3 | *Berlin.....Jan. 7
F. Irene....Dec. 10 | K. Luise....Jan. 21

Wireless and Submarine Signals. Interpreter Around the World Tours. Travelers' Checks Good All Over the World.

GEO. MACKIE & CO., Gen'l Agts., 5 Broadway, N. Y.

Robert Capelle, 782 Powell St., San Francisco, Cal.; or Hugh B. Rice Co., 600 S. Spring St.; Lahman's R.R. Agency, 245 S. Spring St.; German-American Savings Bank Biennially Dep't., Spring and Fourth Sts.; H. O. Wilson, 257 S. Spring St.

(Omits Gibraltar. *Bremen Direct.

EST. 1900 DRINK HABIT CURED GATLIN IN THREE DAYS

GATLIN INSTITUTE

LOS ANGELES 325 Auditorium Bldg. Main 1577 Home P1065 | SAN FRANCISCO 1104 Hearst Bldg. CALL, PHONE OR WRITE | SAN DIEGO 1017 Union Bldg. KEARY AT FIFTH

3 Days To Chicago, St. Paul, Minneapolis

Via Scenic Route. Lowest rates. Choice of lines. Let us plan your trip.

C. A. THURSTON, G. A. C. & N. W. RY., 600 South Spring Street, Los Angeles.

"Three Nickels a Day Pays for a "VICTOR."

Andrews Talking Machine Co.

With Holmes Music Co.

422 So. Bdwy.

"The New Store for Women"

BEHREND'S

Successors to Mosgrove.

Phones: A3033; Broadway 2382.

719 SOUTH BROADWAY.

New "Walkover" BOOTSHOP

No. 3, 623 South Broadway

J. F. Hughes, Prop.

Gold Shell Frame Free

fitted with Queen's Lenses.....98c

Up-to-date Optician. Spectacles, Examination without cost.

QUEEN'S OPTICIANS, 223½ S. HILL ST. HOURS—9 to 6.

Hoffman's Millinery

426 SOUTH BROADWAY

Home P4054

The Juvenile Company

429 S. Broadway

OUTFITTERS

For the Little Folks

OKARETS

The California Remedy For Piles

Will quickly relieve, and Cure. For Sale by Druggists, or by Mail 50

THE OKARET CO

421 Chamber of Commerce Building Los Angeles.

Live Doings in Field of Sports.

ANOTHER SENSATION.

FAST MOTORS BREAK RECORD.

World Mark Smashed by Knox Car in Big Race.

Staver Wins Small Race, But Ford Is Contender.

Thousands See Nerve-Tingling Finish on Boards.

Two-hour race for Los Angles-Pacific trophy: Knox, Joe Nikrent driver, won, distance 146 miles; Cutting, George Clarke, second, 127 miles; Parry, Arthur Horine, third, 113 miles. Nikrent smashed world record in first hour by making 74 miles and won $400 in cash and handsome silver trophy for winning race. Also won trophy for winning in 451-450 cubic inch displacement class.

Franklin, Bruno Seibel driver: Won trophy in two-hour race for 201-450 cubic inch displacement class, making 95 miles.

Cutting, Clarke won trophy in 221-300 cubic inch displacement class, by making 127 miles.

Staver-Chicago, James Fuch driver: Won trophy in 161-220 class, making 61 miles.

Five-mile race for big cars: Knox, Joe Nikrent driver, won, time 3m. 50 2-5s.; Buick, Louis Nikrent, second, time 3m. 56s.; Cutting, George Clarke, third, time 4m. 15 1-5s. World record.

Medium-priced cars, 301-450 cubic inch displacement; Buick, Louis Nikrent, won, time, 4m. 18 3-5s.; Cutting, J. D. McNay, second, time, 4m. 27s.; Franklin, Bruno Seibel, third, time, 4m. 33 1-5s.

Pursuit race, stripped chassis, 161-220 cubic inch displacement: Staver-Chicago, Fuch, won, time, 4m. 34 1-5s.; Oakland, George Robst, second, time, 4m. 39s.; Ford, E. R. Stearns, third, time, 4m .52 3-5s.

Five miles, handicap, free-for-all: Knox, Nikrent, won, time, 4m. 54 2-5s.; Staver-Chicago, Fuch, second, time, 4m. 56 2-5s.; Duro, Clarence McKeague, third, time, 4m. 57 1-5s.

WORLD RECORD.

Another world record was broken in the big car event at the Motordrome yesterday when Joe Nikrent drove the Knox five miles in 3m. 50 2-5s. On April 9, of this year, Barney Oldfield, in the same car made the world record of 3m. 52 1-5s., which was shattered yesterday. The big six-cylinder raced over the boards at terrific speed and won from the Buick and the Cutting in a thrilling dash.

More than 5000 persons saw one of the best meets ever held at the Motordrome. The handicap event, in which a dozen cars shot away for a real battle, proved thrilling enough for the most exacting. The Knox starting from scratch won by less than fifty feet from the Staver-Chicago, only two seconds behind, made a finish that showed the class of the car. It was in the van until the last 100 yards of the race. The Duro finished less than a second behind the Staver.

The Ford and Parry had the greatest handicap. The Oakland and the Staver-Chicago were next. Then followed the Duro and Cutting, with the Buick, the four-cylinder Knox, the forty horse-power Buick, the Franklin and the six-cylinder Knox. The Oakland shot into the lead on the first mile, but the Staver stole the pace and held the lead almost to the tape, when Nikrent and the Knox grabbed the trophy.

One of the races of the day which brought the crowd to its feet was the small car event in which the Ford, driven by Jean Roe, was the sensation. This fast little, four-cylinder, which made its debut in the Los Angeles-Phoenix race with E. Roger Stearns at the wheel, shot into the lead a second after Fred Wagner had given the cars the gun. Around the entire circuit the Ford kept a comfortable space between its rear tires and the hood of the Staver-Chicago. Roe held his own and finished the fastest mile of the race in the second heat, which he made in 52 1-5s. His time of 54 2-5s. from a standing start was a revelation of speed for a light car.

On the third mile the Staver crept up to the Ford and Roe reached for his oiler but could not turn the stop-cock. It was dangerous to keep up the clip and he was forced to fall behind and was passed by the Staver and the Oakland. He finished in third place only eighteen seconds behind the leader after having made one of the gamest fights ever seen in a five-mile dash.

The Staver finished in 4m. 34 1-5s., five seconds ahead of the Oakland. The three cars, the Ford, Staver and Oakland, had fought a battle which kept the big throng excited. It was one of the fastest races in the class ever seen on any speedway and every car that placed covered itself with honors.

BUICK IN FRONT.

The Buick, with Louis Nikrent at the wheel, took the 291 to 450 cubic inches displacement race in fine shape. The time, 4m. 18 3-5s., is good and Nikrent had things all his own way in the last two miles of the contest. He finished 8 2-5s. ahead of the Cutting. The Franklin refused to respond to Bruno Seibel's best efforts in this race and the fast six-cylinder was forced into third place.

The last hour of the two-hour race for the Los Angeles-Pacific trophy called out the largest field of the day. The Knox, which had broken a world record for the hour on Saturday, was the favorite in this event. The Franklin was a close second choice as it had been the fastest car in its class. The first fifteen minutes of the race proved thrilling. The Knox took the lead with twenty miles. The Franklin, Buick, Cutting and Knox, with Herbert Brown driving, were hood to hood, making nineteen miles each, with the Franklin slightly in the lead.

At the end of thirty minutes the Franklin had dropped out of the first three places and the four-cylinder Knox was in second position with Brown driving at terrific speed. The mileage was Knox and Joe Nikrent, 36 miles; Knox and Brown, 34 miles. The Buick with Louis Nikrent also showed 34 miles. The smaller Buick and the Cutting each showed 33 miles. This was a race in which the cars were hood to hood for mile after mile.

At the end of forty-five minutes the Knox had 55 miles; Brown and his Knox had made 51 miles and was in second place. The Buick was even with him with 51 miles, and the smaller Buick had registered 50 miles, with the Cutting chopping out a great pace with 49 miles to its credit.

At the finish of the hour, the Franklin had been taken to the pits for a rest and the Knox was well in the lead with 72 miles. Nikrent had made a world record the day before and refused to risk his neck by driving at a faster clip than necessary to win. Brown and the Knox were second with 70 miles, and had almost clipped off another mile before the hour was up. The Cutting made 66 miles; the larger Buick, 65 miles; the Staver, 61 miles; the Parry, 55 miles; and the Duro, 54 miles.

"The management of the Motordrome races has been all that could be desired. The crowd has enjoyed the events. The megaphone system has helped those in the grandstand and the parking spaces to understand what is going on around the boards, while the scoreboards were large enough to show the mileage and the time of the racers.

HEMPEL IN LIMELIGHT.

Walter Hempel, manager of the Los Angeles Motordrome, was complimented by S. B. Stevens, the A.A.A. member of the Contest Board and referee of the meet. Stevens told Hempel he was satisfied with the way the races were conducted.

"The crowd has had a good time," said Stevens, "and there has not been a hitch in the programme. I am more than pleased with the way the meet has been managed. The speedway is one of the fastest on earth and the tire record is remarkable."

The sentiments of Stevens were surpassed by Starter Fred Wagner of the A.A.A., who found everything in shipshape order and was satisfied with the conduct of affairs. He leaves with a warmness in his heart for the racing game in this section. The Santa Monica road race was the biggest ever held in the West he says, and the Motordrome races were all that could be desired. He was surprised at the large attendance so soon after the big road race.

The tire record at the Motordrome was remarkable. There was not a serious mishap during the two days of speeding. There was not an accident and the races were close and thrilling and two world records were broken. The automobile "attendance" broke all records.

When the twenty-four hour race is held there is every reason to believe a new record will be made. The absence of all tire trouble makes the drivers confident of smashing marks for the day's run.

LICENSE NEEDED.

SOCCER FOOTBALL GAME IS OPENED WITH PRIZE FIGHTS.

TWO FIGHTS and numerous squabbles were the features of the soccer game between the Thistles and Rangers yesterday afternoon, at the Fiesta Park stadium, which ended in the tie score of 1 to 1.

As a preliminary to the main fistic contest of the day, in which Jack Smith and A. K. Walker were the principles, Joe Gorfunkle, captain of the Thistles, and A. Burnside, center on the opposing team, started a little mill all their own, and from the way the men were mixing fists a knock-out would have been the speedy conclusion had not other players separated the belligerents.

The trouble started when Gorfunkle accused Burnside of fouling the Thistle goal-keeper. Burnside wasted no time in declaring his innocence and promptly landed a left swing on the side of his accuser's head. Gorfunkle retaliated with right and left jabs on the face and for a few seconds the air was full of swings, jabs, uppercuts and hooks. The men were finally quieted and sent from the field by the referee.

The Smith-Walker contest was conducted on the French style through the methods adopted by Smith, who was playing left-half. He is particularly strong at the kicking game. Walker ran in between Smith and the ball, and turning his back to the latter foiled his frantic attempts to get to the sphere. In the heat of the moment, Smith swung a kicking boot into the seat of Walker's trunks with a force that almost raised the latter from the ground. Walker faced his opponent and turned loose in good old American style and had landed a couple of stiff blows on Smith's head when the latter brought his right leg into action again, catching Walker in the pit of the stomach with the toe of his shoe and sent him down and out. Walker was forced to leave the game and for a few moments writhed on the ground in pain and it was feared that he was seriously hurt, but he said at the conclusion of the contest that he felt no ill effects from the blow. Smith was ruled off the field.

There was bad feeling manifested between the two teams before the game was called, which was aggravated by the Thistles not having players present at the appointed hour and they were forced to go into the contest with one man short. Smith, the captain of the Rangers, found fault with the decisions of the referee throughout the game, claiming that the latter favored the Thistles. This served to put the other players of his team on edge and ready to question every close ruling.

The Thistles made the first point of the game, which was scored by S. Brown on a 30-yard dribble and a pretty shoot from the left corner of the field. The Rangers scored in the last half, after a number of clever passes that took the ball from the center of the field to within ten yards of the goal.

The Rangers had a shade the better of the game, keeping the ball in the Thistle's territory the greater part of the time. The line-up:

Thistles.		Rangers.
Burdon	Goal	McCubbin
Murphy	Full-back	Mitchell
Bucklin	Full-back	Smith
Monroe	Half-back	McMorrow
Milford	Half-back	Buerleigh
Carlton	Half-back	Meller
Walker	Forward	Meldrum
Gorfunkle	Forward	A. Mitchell
McDougall	Forward	Burnside
H. Brown	Forward	McFarland
S. Brown	Forward	Ball

Referee: W. Todd.

AFTER EVERYTHING.

WOLGAST ASKS MANY THINGS.

Demands Large Guarantee and Own Referee.

Very Small Chance for Fight With Owen Moran.

Nelson Still Babbles About Meeting Champion.

[BY DIRECT WIRE TO THE TIMES.]

SAN FRANCISCO, Nov. 27.—[Exclusive Dispatch.] Although boxing promoters, and particularly those in San Francisco and Los Angeles, are admittedly anxious to clinch a match between Owen Moran and Ad Wolgast for the lightweight championship of the world, it is by no means certain that the contest can be arranged if Wolgast continues to insist upon the ridiculous demands that if he meets Moran next May he must be guaranteed $12,500 and permitted to name the referee.

Moran's manager, Harvey, laughs at these demands and intimates that Wolgast will have to come down from his lofty perch or wait some time for a match.

"In the first place," declares Harvey, "Wolgast has made the worst possible break in saying that he will insist upon selecting the referee. That's a stiff thing to ask and looks as if he wanted to have all the best of it before stepping into the ring. What champion ever insisted upon naming the referee? That is a matter for mutual consideration, for one man is as much concerned as the other. To allow Wolgast to do anything of the kind would kill the fight, for people would view it with suspicion."

Harvey said he expected to leave with Moran for New York Tuesday.

Nelson is still talking about having first claim to a fight with Wolgast, but while the Battler probably knows his own business, he is apparently making a mistake. Nelson has been a great fighter, and has been in the ring for some years. He has succumbed because of the irresistable force of nature, and should step down and out with the plaudits of the crowd that will always remember him as one of the gamest men ever to enter a ring.

Nelson, Moran and Promoter Coffroth should make a good sum out of the moving pictures of Saturday's fight, in which each has one-third interest.

The pictures were sent to Chicago this morning by express. They should be received there Wednesday morning, and can be ready for reproduction in New York one week from tomorrow. Coffroth has received an offer from Hammerstein's, and the pictures will probably be shown for the first time in that city.

He is cabling Europe, where the pictures should take well, as both boxers are well known, and England at last has a chance to annex a world's championship.

Killed While Unfit.

PRESQUE ISLE (Me.) Nov. 27.—A verdict that Billy Dunning came to his death from participating in a boxing exhibition when he was physically unfit to enter such a contest was returned yesterday by the coroner's jury. An arrest is not likely. Dunning was a husky lumberman, who fought Jack Johnson to a draw four years ago in ten rounds.

JUAREZ STRUGGLE.

Hanigan Trims Good Field of Racers on Mexican Track—Jack Atkin Proves a Joke.

[ASSOCIATED PRESS NIGHT REPORT.]

JUAREZ (Mex.) Nov. 27.—Hanigan won the El Centario handicap at a mile at Terrazas Park today. He stepped the distance in 1:39 1-5 and stole a big early lead, but was driving hard at the end to win by half a length.

The surprise of the race was the poor performance of Jack Atkin. He ran last all the way. Summary:

Five and one-half furlongs: Helen Scott won, Juarez second, Gehtnicht third; time, 1:06 4-5.

Six furlongs: Marian Casey won, Flying Pearl second, Periwinkle third; time, 1:15.

Six furlongs: Trance won, Ocean Queen second, Angelus third; time, 1:12 2-5.

Mile: Hanigan won, Meadow second, Taboo third; time, 1:39 1-5.

Seven furlongs: Kopek won, Pedro second, Shelby third; time, 1:28 1-5.

Five furlongs: Elder won, Sir Barry second, Ed Hally third; time, 1:02.

M'GEE BEST BATSMAN.

LEADING NATIONAL HITTER.

[ASSOCIATED PRESS NIGHT REPORT.]

NEW YORK, Nov. 27.—Sherwood Magee, the Philadelphia outfielder, with an average of .331 was the best batsman of the National League last season in the official batting averages of the league for 1910, made public tonight.

Crandall of New York and Goode of Boston, outrank Magee in equal averages, but they took part in less than fifty games each, so that the honors by general consent go to Magee, who played in 134 games.

Campbell of Pittsburgh, follows Magee with an average of .326 and Hofman of Chicago, is close behind with .325. Snodgrass of New York, with .321, and Wagner of Pittsburgh, the leader last season, with .320 are others in the company of heavy hitters.

Beacher of Cincinnati, leads the base stealers with seventy stolen bases and Knabe of Philadelphia, leads the sacrifice hitters, with thirty-seven hits of this character.

VARIATIONS.

ERRORS SPOIL SUNDAY GAMES.

DOYLES DROP MORNING CONTEST THROUGH BLUNDERS.

Good and Bad Baseball Are Mixed in for Delectation of Fair-sized Crowd of Fans—Afternoon Battle Goes Ten Innings—McClelland Put Out by Pitched Ball.

McCormicks, 9; Doyles, 2. Morning game.

McCormicks, 3; Doyles, 2. Afternoon game, ten innings.

The Doyles made a long high dive toward the bottom of the percentage column yesterday at the Vernon grounds when they lost two games to the McCormicks, but Kit Brashear's under-graduates made so many errors in the first game that they were apparently worn out when it came time to play the second game.

While the morning struggle was a bad one, that in the afternoon made up for it in many ways, for there were oodles of snappy plays, some hard swats and ten innings, and if the teams had been playing for the championship they could not have worked much harder. Ellis and Carlisle showed some fast running catches, while Howard, Lindsay, Mohler and Hasty did fine work in the infield.

Reiger heaved for the Doyles and Toser for the McCormicks and neither was at his best. Toser walked four men and soaked one with the ball and yet pitched good enough to keep the Doyles' hits down to seven, while Reiger was soused for eleven. In between these pokes and passes was sandwiched some fine playing and altogether the good-sized crowd of fans spent an enjoyable day.

The Doyles started off bravely with Toser, for he walked the first man, made a wild pitch and then was hit for a single, a double and a single and this collection netted the two runs secured by the Doyles. After this inning Toser behaved himself and but two of the Doyles got as far as second base.

McClelland was hit on the head by a pitched ball in the fourth inning and retired from the game.

The McCormicks had better luck, for after Toser had fanned in the third inning Carlisle tripled over first base and scored when Breen dropped a Texas leaguer back of second. Nothing more happened until the eighth, when a single, an out and a double steal made another run.

This tied the score and as the ninth inning was barren of runs an extra inning was necessary. Breen started this tenth inning with a double to left and scored the winning run on Bernard's out and Howard's infield single. The Doyles could do nothing in their turn at bat.

GAME OF BLUNDERS.

The morning game was very much of a joke and the players acted as if they would rather have been in Sunday-school than in a ball game. One persistent fan in the bleachers informed the others that Tennant had had a party the night before and he acted the part, for he made three errors.

The McCormick runs in the fourth and fifth innings were due to errors, but they got enought in the ninth on five singles, a hit by pitcher and a steal to win the game. The Doyles made their three scores from two singles, a hit by pitcher and an error.

The scores:

Morning game:

DOYLES.

	A.	B.	R.	B.H.	S.B.	P.O.	A.	E.
Ellis, cf	5	0	0	0	2	0	0	0
Mohler, 2b	3	1	0	0	1	2	3	0
Warrender, lf	4	1	1	0	1	1	0	0
Tennant, 1b	4	0	2	0	0	9	1	2
Gill, rf	4	1	0	0	0	1	0	0
Burrell, 2b	3	0	0	1	2	2	4	0
McClelland, ss	2	0	0	0	1	1	5	1
Hasty, c	2	0	0	0	0	5	2	0
Tonneson, p	0	0	0	0	0	0	2	0
Totals	29	3	3	1	7	27	16	3

McCORMICKS.

	A.	B.	R.	B.H.	S.B.	P.O.	A.	E.
Carlisle, cf	5	0	2	0	1	0	0	0
Breen, 2b	4	1	0	0	2	1	1	0
Bernard, rf	4	2	2	1	0	0	0	0
Daley, lf	4	2	2	1	0	0	0	0
Howard, 2b	3	1	1	0	2	2	3	0
Lindsay, ss	3	0	1	1	0	2	4	0
Mahler, 1b	3	1	1	0	0	7	0	1
La Longe, c	2	0	1	1	1	5	0	0
Seaton, p	4	0	1	1	1	1	5	0
Totals	36	9	11	5	7	27	15	2

SCORE BY INNINGS.

	1	2	3	4	5	6	7	8	9	
Doyles	0	0	0	0	0	0	0	0	0	—0
Base hits	0	0	2	0	0	1	0	0	0	—3
McCormicks	0	0	0	0	2	0	1	0	4	—7
Base hits	2	0	0	1	1	1	1	0	5	—11

SUMMARY.

Two-base hit—Howard.
Sacrifice hits—Breen, 2; Lindsay, Daley, Bernard, Burrell.
Bases on balls—Off Seaton, 5; off Tonneson, 4.
Struck out—By Seaton, 8; by Tonneson, 2.
Double plays—Warrender to Mohler, McClelland to Hasty to Mohler.
Passed ball—Seaton.
Wild pitches—Tonneson.
Hit by pitched ball—Mohler, Lindsay.
Time of game—1h 55m.
Umpire—Toman.

Afternoon game:

DOYLES.

	A.	B.	R.	B.H.	S.B.	P.O.	A.	E.
Ellis, cf	4	0	0	0	0	2	1	0
Mohler, 2b	4	1	2	1	1	3	3	1
Warrender, lf	3	0	1	0	2	0	0	0
Tennant, 1b	4	0	0	0	0	9	0	0
Gill, rf and rf	4	0	1	0	2	1	0	0
Burrell, 2b	4	0	0	0	1	1	1	1
McClelland, ss	1	0	0	0	0	0	0	0
Hasty, c	3	0	1	0	0	3	0	0
Reiger, p	3	0	1	0	0	1	4	0
Thorsen, p	2	0	1	0	0	0	0	0
Totals	34	1	7	1	6	20	10	2

M'CORMICKS.

	A.	B.	R.	B.H.	S.B.	P.O.	A.	E.
Carlisle, cf	5	1	3	0	3	1	0	0
Breen, 2b	4	2	2	1	0	1	0	0
Bernard, rf	5	0	0	0	1	0	0	0
Daley, lf	3	0	0	1	0	0	0	0
Howard, 2b	5	0	2	0	0	4	1	0
Lindsay, ss	5	0	1	0	2	3	5	0
Mahler, 1b	4	0	0	0	0	9	1	0
La Longe, c	4	0	0	0	0	9	1	0
Toser, p	4	0	2	0	1	1	1	1
Totals	39	3	11	2	7	30	10	1

SCORE BY INNINGS.

	1	2	3	4	5	6	7	8	9	
Doyles	0	0	0	0	0	0	0	0	0	—0
Base hits	0	1	0	0	1	0	1	1	0	—4
McCormicks	0	0	1	0	0	0	1	0	1	—3
Base hits	1	0	2	1	0	1	1	2	3	—11

SUMMARY.

Three-base hit—Carlisle.
Two-base hits—Warrender, Breen.
Sacrifice hit—Breen.
Bases on balls—Off Reiger, 2; off Toser, 4.
Struck out—By Reiger, 3; by Toser, 1.
Double plays—Howard to Lindsay to Tennant.
Reiger to Hasty to Mohler.
Wild pitch—Toser.
Hit by pitched ball—McClelland.
Time of game—2h. 5m.
Umpire—Toman.

PASADENA IN FRONT.

DEFEATS TUFTS BALL TEAM.

Pasadena's new ball team was fittingly tried out yesterday afternoon on the Raymond field and so strong is the new line-up that the Tufts-Lyons aggregation went down to defeat. Pasadena's new pitcher, "Jimmie" Wiggs, put up a good game and the visitors were never able to get near him until he had shown them what stuff he is made of. Near the latter part of the game Wiggs allowed the visitors to knock the ball about the diamond a few times, hoping they would get warmed up.

TEAMS BREAK EVEN.

BLACKS LOSE THEIR HEADS.

[BY DIRECT WIRE TO THE TIMES.]

SAN DIEGO, Nov. 27.—[Exclusive Dispatch.] The Lelands won the afternoon's ball game here from the San Diego team by a score of 5 to 2. According to the umpire's decision, the morning game went to San Diego by 2 to 1.

The game was a tie in the ninth. A dispute over a strike or ball resulted in the colored men leaving their places on the diamond. While they argued, Clines walked in with the winning run. Batteries, morning — Gatewood and Johnson; Stewart and Waring; afternoon—Williams and Johnson; Carson and Waring.

Bowling at Omaha.

OMAHA (Neb.) Nov. 27.—Bowling in the Middle West Tournament was resumed today with games in the individual, two-men and five-men events. For the day's play, the high score in the individuals was made by Jules Schmidt of St. Louis, with 633; the Chalmers-Detroit of Chicago, in the five-men team event, with 2527, and Spellman and Shepherd of Kansas City, with 1150, headed the two-men events.

Janowski Improving.

BERLIN, Nov. 27.—Janowski opened the eighth game of the chess championship tournament against Dr. Emmanuel Lasker here today. When adjournment was taken this evening, Janowski appeared to have winning chances. Play will be resumed tomorrow. The present score: Lasker, 4, drawn, 3; Janowski, 0.

E.M.F. Man Killed.

YALE (Mich.) Nov. 27.—David Hunt, Jr., of Detroit, manager of the E.M.F. Automobile Company, was killed near here tonight when an automobile in which he was riding overturned.

COUGHING BURST BLOOD VESSEL

Says Danger Avoided and Cures Coughs in 5 Hours.

A writer for the medical press states that coughing is responsible for the bursting of blood vessels quite frequently. A cough or cold means inflammation (fever) and congestion, and these in turn indicate that the body is full of poisons and waste matter. Simple relief, as found in patent cough medicines, and a whiskey, often result in more harm than good, as they cause more congestion. A tonic-laxative cough syrup will work marvels and here follows a prescription which is becoming famous for its prompt relief and thorough cures. It rids the system of the cause, except it be consumption. Don't wait for consumption to grasp its victim, but begin this treatment which cures some in five hours. Mix in a bottle one-half ounce fluid wild cherry bark, one ounce compound essence cardiol and three ounces syrup white pine compound. Take twenty drops every half hour for four hours. Then one-half to one teaspoonful three or four times a day. Give children less according to age.

Peoria Jobbers' Kindly Interest

Fischer Bros. Dry Goods Company is the name of a large importing and jobbing house in Peoria, Illinois. We have had several letters from them within the past two years asking for literature for their friends. Curiosity prompted us to write and ask the cause of their particular interest. Their reply is as follows:

"A friend of ours, a Mr. Schlitzky, who was representing one of the leading notion houses of New York, was so sick with Bright's disease that he was obliged to give up his traveling position. His weight was reduced from a hundred and eighty five to a hundred and twenty-five pounds. He was in a critical condition and did not expect to live longer than six months. He accidentally heard of the Renal Compound and commenced to use it. We were surprised to meet him a year later apparently a cured man. At any rate he was his former self, had regained his lost weight and was enjoying the very best of health. As we were personally acquainted with Mr. Schlitzky's case we naturally took an interest in your Renal Compound and since then have written at different times for your literature to hand to some of our friends."

Meanwhile there are patients dying in the hospitals who are given no chance to save their lives.

Physicians do not have to change their treatment—simply add Fulton's Renal Compound to the heart treatment, etc., they are already giving. There is no conflict. It reduces the renal obstruction. There is then hope but none without it.

Whether he knows it or not every one who has had kidney trouble over six months is on dangerous ground.

The Motor-Dream of the Motor-Drome
The Cutting "30"

$1,100 stock model negotiates 127 miles in 120 minutes, averaging sixty-three and one-half miles the hour or faster than a mile-the-minute. This without a stop.

$1,100 stock model finishes second in Free-for-All Derby at Motordrome in a program of more than a dozen entrants.

Only BARNEY OLDFIELD'S high priced, specially constructed, "SIX-SIXTY" racing car led the $1,100 Cutting and it was forced to take a world's record to do it.

$1100—MILE-THE-MINUTE—$1100
IN A WORD, CONVINCING
CUTTING CAR COMPANY.

1217-31 S. Flower St. Show Rooms. **The Motor-Dream of the Motor-Drome** Austin McFadden Factory Representative.

LICENSED MOTOR CAR ASSOCIATION

Apperson and Reo — LEON L. ROW, Main 7000
Autocar — M. S. BULKLEY, N. E. Cor. Main and 9th
Buick and Oldsmobile — ROWAN MOTOR CO., Main 7000
Carter Car — AND RAPID MOTOR CO., WOOLWINE MOTOR CO., 122-28 SOUTH OLIVE
Chalmers — HUDSON MOTOR CAR CO., WESTERN MOTOR CO., Main 3188
Detroit Electrics — California Electric Co., 12TH AND OLIVE, 160 E. Union St.
Elmore and Stearns — ALEXANDER MOTOR CO., 1127 S. Hope St.
Franklin — R. C. HAMILTON, Twelfth and Olive, Main 404
Glide — SHAFER-GOODE MOTOR CO., Home P2578, N. W. COR. 9TH AND OLIVE
Hupmobile — Also 6-Passenger Hupmobile, TRI-STATE AUTO CO., 600-604 S. OLIVE ST., Prompt Delivery.
Jackson and Fuller — CHARLES E. FULLER, 1100 S. Olive St., Edwy. 1100
Knox — DOERR-BENDT AUTO CO., 1205 South Olive St., Main 7383
Locomobile — LOS ANGELES MOTOR CAR CO., Pico and Figueroa, Main 8544
Lozier — NASH & FERRIS, Tenth and Olive, Edwy. 1794
Matheson-Overland — RENTSCHLER MOTOR CO., Main 3000
Mitchell — GREER-ROBERTSON MOTOR CO., 1501 South Olive St., Edwy. 6410
Palmer-Singer & Simplex — W. L. [illegible], 1230 S. Olive St.
Pierce-Arrow — [illegible], Edwy 4000
Pope-Hartford — Wm. R. [illegible], 1625 S. Olive St., Main 7370
Premier — PREMIER MOTOR CO., L. H. Schwabe, Pres., 1127 S. Olive St., Main 679
Pullman — MILLER & WRIGHT, 1140 South Olive St., Edwy. 2907
Regal — BIG 4 AUTO CO., C. S. Anderson, 1047-49 SOUTH OLIVE
Stevens Duryea — EASTERN AUTO CO., 823-827 S. Olive St., Main 2359
Studebaker — E. M. F. CO., LORD MOTOR CAR CO., 1032 S. OLIVE ST.
Thomas and Mercer — Thomas Motor Co., Main 3000
Winton — W. D. HOWARD AUTO CO., 1236 S. Flower St., Edwy. 4180

The Above Cars will Exhibit at the Big Auto Show of [illegible], Fiesta Park—Christmas Week

DOX LEE — CADILLAC, 1218 S. Main St., Main [illegible]
"Stoddard Dayton" — Howard Automobile Co., 1218 S. Main St.
BISHOP'S
The L. J. Christopher's — The Finest In the Country.
J. A. Hamilton & Son

Now go East via

Delightful in fall and winter months; comfortable New Orleans via Illinois Central Railroad. DOCK, agt. Illinois Central Railroad, 113 [illegible]

Mrs. Angela Maria Devito.

According to the police she merely did her duty when she shot a man who is asserted to have threatened the lives of her children to induce her to leave home for him.

MODERN PROBLEM.

EASY MARRIAGE; QUICK DIVORCE.

GIRL'S FIRST KISS SHOULD BE FOR HER HUSBAND.

Woman Lecturer Declares That Means an Abiding Love Between Union, But That Real Marriage Means Abiding Love Between Soul Mates.

When a pretty woman of 40 confesses, when away from home, to even the smallest circle of new-found friends that she is the mother of grown children, it is unique; when a pretty woman of 40 confesses from a public platform that she is a grandmother, her frankness is refreshing, and to some it is a shock.

Mrs. Hugo Ames, who is known to the literary world as Flora Northeak Wilson, made such a confession at Simpson Auditorium yesterday afternoon when she addressed a large audience on the subject of "Divorce." She joined the world in calling it "the divorce evil," but she also admitted that there could be a "divorce good."

She would like to see the laws of every country so reformed that it would be harder to become married and more difficult to get unmarried. Looking to this end she is making a special effort on behalf of California because she thinks that this State needs it. It is shocking to be classed with Nevada and Idaho, but Mrs. Ames insists that California is as bad about divorces as either, and she is getting up a petition which will carry 100,000 names asking the Legislature to pass laws which will help straighten the matrimonial tangle.

This petition she will place in the hands of Bishop Johnston, and he will carry it to Sacramento. One of the laws which it suggests would provide for a divorce commission to sit on every case of domestic infelicity and try to arbitrate family troubles without taking them into court.

Mrs. Ames advocates "economy of kisses," but admits this might not be easy to popularize. She says that a girl's first kiss should be given to her husband and that a man's first kiss should be given to his bride.

Of course she does not expect the world to suddenly accept as a matter of fact the sweet mystery which impels the world. She would like persons to realize that when a man says to a woman, "I love you," he takes the woman and himself into a trinity of which Love is the third and abiding link. It then becomes what she calls the "love of a soul for a soul."

"You are not in the least democratic, you Americans," said Mrs. Ames. "You are very far from democratic with your King Money and your 'Four Hundred' that you find the very heart and life germ of that social cancer which is eating its way into all that is vital in your land.

"You in America say that you love freedom, but you forget that there is no prison so great as that built by a man and a woman who imagine that they can live together without respect for one another and without respect for themselves. You pride yourselves upon your fine feelings and then you consider love no more than a 'passional response to temperament.'

"Above all things you forget that it is not the church and not the State which marries men and women, but that it is the men and women themselves who do the marrying.

"One of the great troubles with society lies in the reason for which persons marry. For a woman there cannot possibly be any greater degradation of the soul than to throw herself into the arms of a husband simply because he will give her a home.

"For this reason I am glad to see the cause of woman advanced in the matter of suffrage and in all economics. When women are self-supporting they will at least not permit poverty to inspire their life union. There really can be no marriage without love and a great love is incapable of compromise and incapable of infidelity."

PERSONAL.

Marc E. Jones, a railroad man from Chicago, is registered at the Van Nuys.

Max Wiellzorek, a lace importer from New York, is at the Van Nuys.

Dr. and Mrs. M. J. Billinger and daughter, tourists from Council Bluffs, are at the Van Nuys.

W. F. Carter, an apple grower from Portland, is a guest of the Van Nuys.

Judge Carroll Cook, of San Francisco, is a guest at the Alexandria.

R. J. H. Hope, of London, is at the Hotel Alexandria.

Thomas Friant, secretary and treasurer of the White & Friant Lumber Company, of Grand Rapids, and wife, are staying at the Hotel Alexandria.

A. B. Hammond, a lumber dealer from San Francisco, and Mrs. Hammond, are Alexandria guests.

F. D. Kimball, a mining man from Salt Lake, is at the Angelus.

R. S. Graves and wife, of Springfield, Mass., tourists, are registered at the Angelus.

James A. Wadham, a lawyer from San Diego, wife and daughter, are guests at the Angelus.

R. J. Cant, of Buffalo, a manufacturer of machinery supplies, is at the Angelus.

Frank Turner, a mining man from Mexico, is at the Hotel Lankershim.

W. P. McKenzie, a financier from Boston, is a guest at the Van Nuys.

J. H. McDonald, assistant superintendent of the commissary department of the Oregon Railroad and Navigation Company, Portland, is at the Hayward.

A. L. Clark, a commission merchant from San Francisco, registered at the Hotel Hayward yesterday.

M. K. Flora, of Bisbee, a mining man, is registered at the Hayward.

Dr. W. S. Woods, former president of the National Bank of Commerce at Kansas City, now spends ten months of the year in Southern California. Formerly he divided his time between the Atlantic and the Pacific coasts but he has sold his summer home on the Atlantic and his country home at Excelsior Springs, Mo., and is now living at Redlands. Recently he purchased two orange groves, aggregating ninety acres, at Riverside.

NULLIFY COUNTY LAW.

Game Regulations of Tulare County Supervisors Declared Unsound by Superior Judge Hall.

PORTERVILLE, Nov. 27.—Game laws which were passed by the Tulare county Board of Supervisors two years ago and which shortened the deer season by one month over the State regulations and which also clipped two weeks from the open season for the shooting of doves, were declared unconstitutional in an opinion rendered today in Judge Hall's court in the hearing of J. D. Campbell and W. T. Thomas, both of Bakersfield, who were on trial for having killed deer prior to September 1.

When the case was called yesterday Judge Hall read to the counsel of the defendants an opinion on the case which had been filed by the District Attorney. In his opinion two cases were cited upon which judgment had been previously rendered by the Supreme Court. In these cases the court laid down the general ruling that all laws shortening game seasons passed by county officials subsequent to 1902 are invalid by reason of the general game laws which were passed by the State Assembly in that year.

This ruling by the District Attorney was a sad disappointment to various game associations of this city through whose efforts the laws supposed to be in force were passed. Shortening the game seasons was vigorously opposed by sportsmen of all parts of the county with the exception of those who were members of the foothill associations and the changes were only secured after overcoming vigorous opposition.

As a result of the opinion and the dismissal of the cases today, the Porterville Game Protective Association is now preparing to petition the State Legislature at its next session for radical changes in the State regulations, looking to better protection of the game of the mountains. Cattlemen of the hills state that by virtue of the shortened season of these two years the deer are today more plentiful in the upper mountain meadows than they have been for years.

During the past few days a crusade by the city officers against auto speeding has resulted in the arrest of a long list of prominent people of Porterville until the names of those who have faced the judge recently looks like a page torn from "Who's Who in Porterville." Among the notables who have been thus honored by a trip to the Police Court where they were allowed to pay $10 dollar fines may be mentioned H. C. Carr, vice-president of the First National Bank; W. B. Phillips, realty dealer; H. M. Hathaway, wealthy orange grower; E. N. White, managing editor of the Porterville Messenger; Dr. S. A. Barber, physician and leading member of the City Council; Fred M. Sayre, hydraulic engineer; W. E. Preno, president and general manager Porterville Alfalfa Company; W. L. Crowe, investor and land owner, first reader in the Christian Science Church, and others equally prominent. Numerous new paved streets through the residence district have proved too great a temptation and were the downfall of the speed artists.

During the past week there has been an epidemic of burglaries and the police have thus far worked without gaining the slightest clue to the identity of the midnight marauders who have worked with a very cosmopolitan taste as regards the nature of the business houses raided. Last night the Hunter Furniture Store on South Main street, a store situated beneath a hotel in which employees are on duty during the entire night and in a brightly lighted part of the business district, was entered and three shot guns stolen. The thief, judging from the evidence found today, was a cool hand and he must have spent upwards of an hour in the store ransacking the stock. A safe which was in the office, and which contained valuables and money, was untouched. This is the fifth burglary in the business district within the past ten days. In every case the articles taken have been of comparatively small value and from all the circumstances, it would appear that the thefts have been the work of amateurs who are thoroughly familiar with the premises entered.

PATENT FIGHT IMPORTANT.

Raisin Men Are Watching Legal Battle Over Seeder With Undisguised Interest.

DINUBA, Nov. 27.—President Sorenson is jubilant over what he claims is the discovery by the Farmer's Union agents in the East of evidence which will justify their claim to the right to use a new form of pinroller seeding machines. This he claims will have the effect of winning for them the case now pending against the Union, the California Fruit Agency and other independents in the Federal courts in Los Angeles and which suit was brought by the "High Five" usually known as the "Raisin Trust."

According to the Union authorities, they have found undisputable evidence that the pinroller, which is the point upon which the contention of the "High Five" hinges, was in use in the East in a machine known as the Crosby and which was manufactured and put in general use in 1895, fully two years before the Petit machines were brought out. The Petit machine is the one upon which the trust owns the patents and it is claimed by them that the machines used by the various independents are infringements of the pinroll used in the Petit machines.

William Crabbe, a manufacturer of steel and iron novelties, has made a statement to the independents that he manufactured pinrollers and installed them in no less than sixteen machines early in 1895. If this can be established beyond doubt, all claims of the Petit people to priority of invention and use will therefore fall to the ground.

In the meantime the various independent raisin-seeding concerns in the Fresno county raisin districts are going ahead with their contracts having given bonds to cover the royalty charges provided that the trust wins the suit in the Los Angeles courts.

Officers of the independents state that in case the suit is decided against them in the Federal circuit court an appeal will be taken to the Supreme tribunal and they do not anticipate that a final decision will be had under five years.

DON'T DELAY

Making your reservations for the great International CHRISTMAS HOLIDAY EXCURSION TO

OLD MEXICO

Leaving Los Angeles December 15th, round trip from Los Angeles, $70.00. Proportionate fares from principal California Stations. Tickets limited to 60 days.. Return via. Santa Fe from El Paso, if desired. Stop-over at Williams for Grand Canyon, $6.50 additional. Get full particulars from Agents.

SOUTHERN PACIFIC

Los Angeles offices, 600 So. Spring St., and Arcade Station, 5th and Central Ave. Pasadena office, 148 E. Colorado St.

SAN FRANCISCO THE EXPOSITION CITY.

Articles by Rufus Steele, Governor Gillett, Homer S. King, R. E. Connolly.

Beautifully illustrated in full color, showing the cosmopolitan features and wonderful material progress of San Francisco.

..The best you ever saw; in December Sunset Magazine, now on sale at all news stands, 15 cents.. Send a Copy to your Eastern Friends.

THERE are a number of ways in which Christmas cheer may be given without the expenditure of money. It is not, by any means, the cost of a gift which makes it acceptable, but rather the spirit which enfolds it.

I know a mother who is housekeeper for her three daughters and the gifts which she is preparing for them seem to me most practical and I am sure they will be highly appreciated.

She is doing for each, the hundred and one little odd pieces of sewing and mending which are apt to be put off, from time to time in a busy life. Waists which needed a little furbishing as to collars or belts and so were laid aside for a leisure time, stocks which had lost a fancy button or had ripped here or there, skirts which needed re-binding, and in fact the many little touches which mean neatness and which take time to accomplish, she has been quietly at work upon for some weeks. By Christmas she will have them all in order and it will really mean that these articles which have been out of commission, will again be reinstated in the wardrobes of the girls who need so many things to keep them constantly in neat attire. "I thought this better," said the wise mother, "than to buy a lot of needless articles when they have so many uses for their hard-earned money. I might not get what they would want and I know they like these things or they would not have bought them." You think, perhaps, that this is homely Christmas giving, but after all it is just such homeliness that endears the truly thoughtful and unselfish giver.

• •

Something New.

In one of the art stores I saw something new in plaques and panels, just imported from London. Scenes from the English classics and from actual spots in celebrated localities such as the birthplace of Burns and that of Shakespeare are represented in plastic work, tinted in mellow shades of brown, gold and yellow. The carvings are in full relief in some instances, the figures in the foreground standing out in bold relief, and each most minute feature is correctly modelled, wondrous expression being brought out in the miniature faces. These would be unique gifts for the library of some genuine book lover. They are moderately priced.

• •

For Children to Make.

One of the current magazines has a department devoted to the subject of "Gifts that children can make." It is most ingenious and interesting, filled as it is with suggestions for useful and pretty articles which can be made by even very small children, for love tokens to parents and friends at holiday time. This teaches the proper spirit, too. The personal element rather than mere expense in the gift.

• •

Gifts for the Housekeeper.

Every really good housekeeper is animated by a spirit of unselfishness for that is what makes her a good housekeeper; therefore you can do her no greater favor than to make her a Christmas gift which can be used for the benefit of the entire home. She would, I am sure, rather have a new kind of turkey-roaster than a new kind of vanity box for her own use; or a casserole than a bracelet. A fireless cooker would please her far better, if she has none, than would a lavalliere. There are a thousand things which would delight this lover of home. A luxurious silk comfort, a set of table linen, a dozen towels, crocheted or knitted table mats, a pretty or unique tray of wicker-framed embroidery or cretonne, a handsome bit of embroidery to use across the piano, or some oddly Oriental fabric for use as a pillow cover, an Indian basket for her work, a growing plant.

• •

Such an Array.

Have you seen the window of the jewelry store where are displayed such a quantity of handsome scarf pins? It seemed to me that I had never seen so many together, and I learned that this house is said to carry the largest line of such articles of any house in the United States.

I also inquired as to prices and learned that there were pins from $1.50 up to as high as you wish to pay. All are in solid gold and many are in the finest of jewelled settings. Some very odd conceits are shown.

• •

Keeping Cheese.

To keep "high" cheese from spoiling it is well to wrap it in a cloth wrung out in vinegar. This does not change the flavor of the cheese, but prevents decay.

• •

Gift Books.

One of the large department stores is holding a sale of book sets in the standard publications, which comprises a remarkable scale of prices. Some of the sets shown have never before been sold in open stock, as they were controlled by firms which put them out only upon subscription.

I was interested in learning from the head of the department what class of books sells best among these classics and was surprised to learn that such sets as Guizot's History of France, Greene's England and the Don Quixote and Fielding were among the most popular sets. This tells the story of our people as to literary appreciation. It was not surprising to know that the Children's Own Library, comprising all the old favorites such as Robinson Crusoe, The Arabian Nights, etc., find ready and continuous sale, for their joy is as perennial as is childhood itself. There is a handsomely bound set of ten volumes in this library, in morocco, with gilt top, prettily boxed, for only $10, and other books are proportionately inexpensive. After all, what can be better than books as gifts.

• •

Mosaic Sandwiches.

For the gala occasion the sandwiches should be something away from the commonplace and the following recipe for making them will give that result. Cut three slices each of white and graham bread, one-half inch in thickness. Work to a smooth paste, moistening with cream, a small can of imported goose's liver, season highly with salt, paprika and lemon juice, and spread each slice of bread with the mixture. Place each color of bread in alternation and then place under a light weight in the refrigerator for awhile. Remove the weight and cut each pile in three one-half inch slices. Spread these slices with the goose's liver and put together in such a way that a white block will alternate with a black one. Place again under a light weight, cut this in slices and serve. There will be in each slice five squares of black bread and four of white, making a novel and pretty sandwich and one which is most appetizing.

• •

Stringing Beads.

It is said that the professional pearl-stringers tie a firm knot between each two beads; then if the string breaks, but one bead can be lost.

This is a valuable suggestion for those who own choice strings of beads. The use of wire gives an unyielding appearance to the string of beads and either ordinary silk or cotton, or even linen thread are unsafe; so the best thing to use is surgeon's silk. This comes in several thicknesses.

I saw a girl scrambling for her gold beads upon a crowded sidewalk and thought it too bad that she had not known the best way in which to string her precious belongings so that they would not have scattered thus.

• •

Fashion Whispers.

That some of the lace opera caps are bewitchingly becoming with their coquettish frills and tiny clusters of made ribbon flowers or flowers of metallic tissue, nestling above the ear.

Some of the scarfs are caught together with small rosebuds made of ribbon.

Tulle and lace are now combined on many of the attractive collars and plisses.

Revers must be supple and large. If velvet is used, it must be of the softest.

Skirts? Not so hobbly, for which we are thankful. They are still scant, though.

Delicately tinted chiffons embroidered with all-white beads are very modish.

The sailor collar is seen everywhere on jackets, evening coats, gowns and blouses.

Bone buttons in shaded effects are very effectively used on coats of ratine and cloth.

Jabots of pleated chiffon in cashmere and black and white designs are good style.

Metal, enameled, silver and jeweled buttons figure largely on fur and fur cloth coats.

Square flat shapes, round ones, irregular lines and muffs resembling huge bags are seen.

Hatpins mounted with roses fashioned from black silk are used on mourning hats.

Ribbon flowers of white silk flatly applied to the hat of black beaver are most effective.

This is to be a fur season, and wraps and coats of sable and seal are in first fashion.

LAW AS A SPORT.

Prof. Lawson Does Not Consider Our Legal Procedure Equal to England's.

[Brooklyn Eagle:] No lynching occurs but somebody rises to remark that in this country there is small respect for the law. But in this country criminal law is not respectable. We copied our procedure from England, but refused to copy the extensive and wholesome reforms of that procedure which England began instituting early in the last century. Said Professor John Davison Lawson, dean of the University of Missouri Law School, in a speech made before the House Judiciary committee, "In every other branch we are teaching the science of today, but we are teaching the legal science of the days of the Tudors."

We adhere to what grave professors of law have called "the sporting theory of justice"—making the trial merely a contest of skill between opposing barristers, with the court as an umpire, to see that they fight according to the rule. For this condition courts are as much to blame as legislatures. "There is," observed Dean Lawson, "a strange dislike in our appellate courts to any interference with the game." They love the fine professional points upon which an astute lawyer may trip his opponent and win a new trial for a murderer because of a trivial verbal inaccuracy in the indictment. With no new legislation appellate courts might do much to discourage appeals upon hair-splitting technicalities. And yet it is well known that they sometimes go out of their way to encourage such appeals because they love the professional game, says the Saturday Evening Post. "Hence," said Professor Pound of the University of Chicago Law Department, some time ago, "comes the modern American race to beat the law." For if the law is a mere game, why shouldn't anybody beat it who can?

To Avoid Blisters.

No blister will form if white of egg and olive oil are mixed quickly in equal proportions and applied to a burn. The place should be covered with a piece of soft linen. Bicarbonate of soda is more quickly obtained, and is quite as good. It should be used dry, covered with a cloth and kept wet with cold water. A bad blister was covered with a piece of linen wet in a 1 per cent. solution of carbolic acid, kept wet for a day or two, and no scar resulted and there was little pain.—[Detroit News.

Times Directory of Automobiles and Accessories

Alco — 1911 DEMONSTRATOR HERE. Winner of Vanderbilt Cup 1908. Winner of Vanderbilt Cup 1910. LOS ANGELES ALCO MOTOR SALES CO. Rand & Chanler, So. Cal. Agents, 1240-45 So. Flower. Bdway. 3281. F7267. Licensed under Selden Patent.

American & Ohio — CARS. General repairs and machine shop open until midnight. Gear cutting, milling and slotting a specialty. American Automobile Agency. F4268. 1210-1212 S. Olive.

Amplex — (Formerly American Simplex) and Atlas. Guaranteed Self Starters. BEKINS MOTOR CAR CO., 1026 So. Olive St. Main 1691—F3635.

Auburn — "THE MOST FOR THE MONEY" Repairing of "Tourist" cars and manufacturing of new parts a specialty. W. J. BURT MOTOR CAR CO., 10th and Main.

Babcock — Built by H. H. Babcock Company, Watertown, N. Y. 1136 S. MAIN STREET. Home A5751. Broadway 3043.

Babcock Electric — Noted for its long life batteries, speed, perfect control and hill climbing ability. Home 23847; West 98. 1344 South Figueroa.

Brush — $550, IMMEDIATE DELIVERY. The Only One Cent Per Mile Automobile. 1313 SOUTH GRAND AVE. Phones 22299; Broadway 3133. Agents wanted for outside towns.

Columbus Electrics — The Ladies' Favorite. California Automobile Co. 950-952 South Main St.

Corbin — CORBIN MOTOR CAR CO. W. M. Wheeler, Mgr. 1027 SOUTH OLIVE STREET. Home A1991. Licensed Under Selden Patent.

Cutting Car — It's a beauty at any price, but the biggest 1911 motor "BUY" on the market at $1500 to $2250. Short Bros.-Pacific Motor Car & Aviation Co., Austin McFeddan, factory representative. Immediate delivery. State agent wanted.

Diamond Tires — All sizes and types to fit any make of rim. The Diamond Rubber Co., 1207-09 S. Main. Main 7651. F7708.

Empire Tires — Wear longest. A few of our Specialties that are creating: Peerless Inner Tubes. Tire Treatment for making the life your old Casings. Sizes—$4.75. Other sizes proportional. Tire Retreating Tool $1.25, saves your temper. EMPIRE TIRE AND RUBBER CO., 1313 S. Main St. Phones: Main 177; F1819.

Fiat — THE WORLD-FAMOUS CAR. Pacific Coast Motor Car Co., 1144 S. Hope St. F. M. BALLARD, Gen. Mgr. PAUL HINKLEY, Genl Supt. F3067. San Francisco Branch. Main 8369.

Firestone Tires — The Non-Blowout Kind. Strongest fabric, toughest tread. The Firestone Tire and Rubber Co., 1739 So. Olive St., Cor. Pico. Phones—Main 8114, F4312.

Ford and Velie — and Frayer-Miller Trucks. STANDARD MOTOR CAR CO. Twelfth and Olive Streets. F4338. Broadway 3700.

Goodyear — RAINCOAT COMPANY. Headquarters for AUTO COATS, CAPS and GLOVES. 310 South Broadway.

Goodyear Tires — Everything In All Kinds of Tires. W. D. Newerf Rubber Co. 949-951 S. Main St.

Halladay — $1150 to $3500. Easy Sellers. AGENTS WANTED. HALLADAY MOTOR CAR CO. 1224-26-28-30 S. Olive St.

Haynes — First Car Built in America. Agents Wanted for Surrounding Territory and Arizona. HAYNES AUTO SALES CO. F3270—Broadway 4194. 1118 South Olive Street.

Inter-State — 40 h.p., 5-Pass. Touring Car, Tonneau, and Roadster, $1650. 60 h.p., "Tuxedo." "The most striking car on the road." $2250. All prices f.o.b. Los Angeles. "Vertex Vaporizer"—more power, less gas. MORROW LOOMIS & CO. 927 So. Olive St. Phone A3615.

Kissel Kar — "ASK ABOUT KISSEL SERVICE" THE KISSEL AUTOMOBILE CO. C. L. LEPPO, Mgr., Licensed under Selden Patent. 113 West Pico. Home 23236.

Kline Kar — Glenn D. Edmonds Motor Car Co. F2501. 1215 S. Flower St. The Kar of Klass.

Lexington — Burkhard-Crippen Motor Car Co. Pico and Grand Ave. F4588. Broadway 3091.

R & L Electrics — "THE PERFECT CONTROL" R. & L. ELECTRIC AUTO CO. 2114 W. 7th St., opp. Westlake Park. Phones—53028, Temple 154.

Schacht — 1911 models now here. SIEGMUND MOTOR CAR CO. 1233 So. Main St. F5974. Main 2138.

Waverley Electrics — Highest efficiency south driven electric. Salesroom 214 South Olive st. Phones—10378; Main 8134. Garage and charging station 1474 W. Washington St. Phone 72440; West 4917. W. A. EVANS, Agent.

White Garage — Agency Isotta Fraschini Automobiles. Open day and night. First-class service. Accommodations for 100 cars. 806-16 SOUTH OLIVE STREET.

Maxwell

YOU WILL BE WELL SATISFIED with a demonstration of the Maxwell "Q" Runabout which sells with top, gas lamps and tools at $1000. ALSO IS GUARANTEED for life.

United Motor-Los Angeles Co. 1325 S. Main St., L. A.

THE WEATHER.

LOCAL OFFICE, U. S. WEATHER BUREAU, Los Angeles, Nov. 27.—[Reported by A. B. Wollaber, Local Forecaster.] At 5 o'clock a.m. the barometer registered 30.19; at 5 p.m., 30.15. Thermometer for the corresponding hours showed 44 deg. and 58 deg. Relative humidity, 1 a.m., 75 per cent.; 5 p.m., 54 per cent. Wind, 5 a.m., northeast, velocity 8 miles; 5 p.m., southwest, velocity 5 miles. Character of weather, 5 a.m., clear; 5 p.m., clear. Highest temperature, 65 deg; lowest, 42 deg. Rainfall for season, 1.92 inches. Barometer reduced to sea level.

WASHINGTON, Nov. 27.—Storms and cold weather generally throughout the country are predicted by the Weather Bureau for this week.

Chief Moore today issued the following forecast:

"The charts indicate that in the present week a series of storms of marked intensity will cross the United States and temperature conditions preceding the storm and also following, will be decided.

"A disturbance that now covers the Mississippi Valley will advance eastward. Another disturbance that is off the North Pacific Coast will advance slowly eastward, attended by general precipitation and reach the Atlantic States by Thursday. It will be preceded by rising temperature and in all probability will be followed by a widespread change to colder weather."

SAN FRANCISCO, Nov. 27.—Forecast:

For San Francisco and vicinity: Cloudy Monday; light west wind.

For Santa Clara Valley: Cloudy Monday; light northwest wind.

For Sacramento Valley: Cloudy Monday, with rain in the north portion; light south wind.

For San Joaquin Valley: Fair Monday; light northwest wind.

For Southern California: Fair Monday; light west wind.

For Arizona: Fair Monday and Tuesday.

Classified Liners.

Times Classified Rates: The rate for inserting Want ads in The Daily Times is 1c per word for each insertion; in the Sunday issue 2½c per word each insertion; minimum charge, 25c; except under following classifications, the rate for which is 2c per word, minimum charge 50 cents: "Society Meetings," "Personals," "Special Notices," "Church Notices," "Miscellaneous" and "Baths and Massage."

"Liner" (classified) advertisements for Sunday insertion received over the counter or by telephone after 11:30 o'clock Saturday nights will be inserted under heading "Too Late to Classify."

Sunday real estate advertisements, to be classified properly, must be in The Times office before 10:30 o'clock Saturday night. Rates 1½c per word.

The Sunday circulation of The Times exceeds 60,000 copies, and ads. "Liners" are regularly printed but a column less than in the five other Los Angeles newspapers combined.

Telephone your want advertisements. Ring up "The Times" any time of day or night and secure prompt and careful attention.

The Times cannot guarantee accuracy or assume responsibility for errors of any kind occurring in telephoned advertisements.

THE TIMES will not be responsible for more than one incorrect insertion of any advertisement ordered for more than one time.

Advertisers should retain receipts given by The Times in payment for "liners," so as mistakes can be rectified without them.

SPECIAL NOTICES—

Rate in this classification 2c per word Daily and Sunday, minimum charge 25 words.

NOTICE—IS HEREBY GIVEN THAT THE North Pole Restaurant, 262 N. Main St., now New Pearl, has changed hands and all claims against it must be presented before Dec. 1, for collection.
CHARLEY KONG, Prop.

VICTIMS OF CANCER
Should consult the specialist at room 324 Bryson bldg., cor. 2D AND SPRING. Consultation free.

WE WANT $800 FOR A 35 PER CENT. INVESTMENT. U. S. RICHMAN COMPANY, 509 Citizens' National Bank Bldg.

CESSPOOLS CLEANED SATISFACTORY TO inspectors. LOS ANGELES SANITARY CO., Temple 180; Main 9018.

FEATHER PILLOWS RENOVATED AT ACME FEATHER WORKS, 736 San Pedro. Phone Sunset Main 1166; Home F1041.

PENIEL HALL, 227 S. MAIN. NOON PRAYER meetings daily; gospel meeting every day.

PERSONAL—Business.

Note—Applicants for positions are advised not to enclose original recommendations in answer to ads. Send duplicates only.

PERSONAL—
PROF. STANLEY,
PSYCHIC.
Before you go into anything of importance or undertake anything serious—in business, or love, or marriage, or before you make any change, you should consult the master mind of clairvoyance.
Readings daily and Sunday—10 to 8.
241—S. HILL ST.—247.

PERSONAL—

MRS. MASSON,
The noted palmist of London, Eng., may be consulted at 322 S. SPRING ST., (over Owl Drug Store) by those desiring careful, conscientious and reliable hand readings from one of the foremost palmists of the day.
HIGH CLASS PATRONAGE SOLICITED.

PERSONAL — EXCELLENT RESULTS OBtained by Mrs. Wesley for all who consult her on all affairs of life; love, lost or trouble consult the best of psychics. Mrs. Wesley can satisfy you of her ability in this line. Call and investigate. Suite 10, 331½ S. SPRING ST. Main 9025.

PERSONAL—DR. HICKOK. DR. HICKOK, SPECIALIST FOR WOMEN,
Bryson Bldg., 344 S. Spring, suite 324.
Hours 9 to 5. Sundays 9 to 12.
EXAMINATION FREE.
Cure guaranteed in every case accepted.

PERSONAL—FULL INFORMATION OF THE divorce laws of Nevada, Arizona and other States, free. Address box 877, GOLDFIELD, Nevada.

PERSONAL—PARTIES WHO FOUND PUrse on Adams st., 6 weeks ago, please telephone 71967 again as we didn't get the proper number. Address 34 BERKELEY SQUARE.

PERSONAL—EQUITABLE LAW ASSOCIATION, 309 Bradbury Bldg. Collections, civil and criminal practice. Legal advice free and no fee without success.

PERSONAL — THE WHITE WINDOW CLEANING CO. New work a specialty. Main 6466.

PERSONAL—PROF. ALTHOUSE, NOTED astrologer and palmist, 27 yrs. in Los Angeles; highest grade of work. 306½ S. SPRING.

WANTED—Help, Male.

WANTED—5 BOYS WITH WHEELS TO DEliver packages; also 3 boys after school; good pay and steady work. Apply 534 CENTER PLACE.

WANTED — BOY WITH SOME EXPERience to work in grocery store; good chance to advance. Write or call R. F. BRUNE, Sawtelle, Cal.

WANTED—JAPANESE CENTRAL EMP. OFfice. All kinds of Japanese help.
154½ E. 3RD ST., near Main.

WANTED—FIRST-CLASS WOODWORKER. WEBB CARRIAGE AND AUTOMOBILE WORKS, 1817 South Main.

WANTED—WEAVER TO WEAVE WOVEN-wire springs. ROBERTY BROS., 1342 Long Beach ave. 'Phone Main 7259.

WANTED—GLASS-BLOWER UNDERSTANDing X-Ray and incandescent lamp work. 401 MAJESTIC THEATER BLDG.

WANTED — CREW MANAGERS; MONEY maker. Call at 309 N. UNION AVE. from 9 to 12 mornings, after Nov. 27. G. H. Trotter.

WANTED — TWO GOOD SOLICITORS TO sell tea and coffee, 50 per cent. commission. Call mornings, 154 E. 16TH ST.

WANTED—4 OR TEN FIRST-CLASS BRICKlayers. Apply F. O. ENGSTRUM CO., E. 6th and Benton.

WANTED—BIDS FOR MOVING FURNITURE four rooms to Puente, 19 miles. Address 823 BLAINE ST.

WANTED—TINSMITH, GOOD ALL AROUND man; state wages expected. Address A, box 198, TIMES OFFICE.

WANTED—EXPERIENCED MAN TO DRIVE laundry wagon; salary and commission; must have $200 cash bond. Call 241 E. 27TH ST.

WANTED—4 CHEAP CARPENTERS, ROUGH work, two or three days. 1422 W. NINTH ST., this morning.

WANTED—OFFICE BOY WITH WHEEL; permanent position. WESTERN LITHOGRAPH CO., 409 E. 2nd.

WANTED—BOY WITH WHEEL. MATHESON, 201 S. Broadway.

WANTED—BRIGHT DELIVERY BOY WITH wheel. 635 I. W. HELLMAN BLDG.

WANTED — MAN TO RUN LUNCH STAND. MRS. PAINE, 1745 Sandes st.

WANTED—BOY WITH WHEEL. PRINCE, photographer, 307 S. Broadway.

WANTED—Help, Male.

Note—Applicants for positions are advised not to enclose original recommendations in answer to ads. Send duplicates only.

WANTED—
BRESLAN-MARKS COMPANY,
Labor and Employment Agents,
122 E. Second st. 'Phone Main 465, A1447.
Headquarters for shipment on the new high line work out of Salt Lake road, near Caliente, Nev.
Laborers, teamsters, rockmen, drillers, carpenters, muckers, blacksmiths and others.
WAGES $2 TO $3 DAY.
Blacksmith, Nevada, $2.50; 10 carpenters, concrete, city, $3 and $3.50; blacksmith, camp, $2.50; 10 laborers, city, $2; city, second baker, $15 and board; cook, camp, $60 per month; baker's helper, $12; dishwashers, waiters and other hotel help.

WANTED—
HUMMEL BROS. & CO.,
EMPLOYMENT AGENTS.
Established 1894.
A strictly first-class reliable agency.
All kinds of help promptly furnished.
Satisfaction guaranteed.
116 and 118 E. SECOND ST.
Between Main and Los Angeles sts.
Largest and best equipped office on the Pacific Coast.
TELEPHONES—MAIN 569; HOME 10709.

WANTED—
A competent and experienced salesman for city and county to sell investment in land. A splendid connection for a real business getter. Investment most attractive; liberal commission; permanent work; active assistance from head office. Sales have cash and installments. See F. D. CORNELL, 256 South Broadway.

WANTED—STRONG YOUNG MAN, EXperienced in grocery business, as warehouse man and assistant shipping clerk; an opportunity to learn wholesale grocery business where advancement is possible. Must be of good moral character and furnish references and begin work Dec. 1. A deposit of $15 as guarantee will be on hand Dec. 1 necessary. Salary to start $45. Apply at once. CHANNEL COMMERCIAL CO., 407 East Third st., city.

WANTED—
The Nicoll
Employment Agency.
We guarantee to furnish all kinds of best Japanese help for all parts of the city or county. Cooks, waiters, housemorkers, porters, gardeners, also wash windows and clean houses by the hour or day. 114 E. Seventh st. Phone Home F2560. Sunset Main 6760.

WANTED — THE COLUMBIA LIFE AND TRUST CO. has an opening for one or two first-class solicitors. If you have not had experience in selling life insurance we will give you assistance. See JOHN REDPATH, Manager, 536 Bradbury Bldg., from 9 to 11 a.m. and 2 to 5:30 p.m.

WANTED — LIVE MAN IN EACH COMmunity to own and operate a business in his home. Can make $200 each week. Money comes in every day. Brand new business. No canvassing, no capital. Particulars free. FRANK C. VOORHIES, Desk K, Omaha, Neb.

WANTED—THOROUGHLY EXPERIENCED rural route subscription solicitors for THE WESTERN EMPIRE, California's Leading Rural Home Magazine. Call or address MR. KAUFFMAN, 3rd floor, ground floor, Chamber Commerce Building.

WANTED — ARE YOU LOOKING FOR work? Our adv. in column "Help Wanted, Learn Trade," will point out to you a good way of getting work and being independent. Don't miss reading them. NATIONAL SCHOOL OF ENGINEERING.

WANTED — AT ONCE, STRICTLY SOBER man, experienced in general electro-plating and polishing. Good chance for right man. Home 2288. Sunset 2288. RIVERSIDE BRASSING AND ENAMELING WORKS, 141 E. Eighth st.

WANTED — ARE YOU LOOKING FOR work? Our adv. in column "Help Wanted, Learn Trade," will point out to you a good way of getting work and being independent. Don't miss reading them. NATIONAL SCHOOL OF ENGINEERING.

WANTED—LICENSED ELEVATOR MAN, $40; Turkish bath attendant; waiters, $20; bus boys; machine dishwashers; yard and kitchen men; meat cutter, $17; fish and poultry clerk; other positions. CALIFORNIA BUREAU, 365½ S. Spring.

WANTED—A FIRST CLASS SOLICITOR AND advertising agent for a traveling and shipping guide. Must be able to furnish references and security. An unusual chance for the right man. Address, CANDRIAN MAP & GUIDE CO., 2259 Market St., San Francisco.

WANTED — 10 GOOD WHEEL BOYS AT once, over 16 years, must know the business. Wages $6 per week to start, can make $10 to $12 if worth it. Pay every Thursday night. Apply 434½ S. HILL, rear of Western Sign Co.

WANTED—
Experienced and reliable salesman. Call at 325-6 Citizens' National Bank Bldg., city.
THE ODELL MANUFACTURING CO.

WANTED—FREE EMPLOYMENT BUREAU for members of our organization. Employers and employees can join; investigate. MUTUAL LEAGUE, 426 Exchange Bldg., 321 W. Third.

WANTED—MAN WITH GOOD MECHANical ability, business references and education, wants carried position or a steady place with chance for advancement, more object than salary. Address A. D. SMITH, P.O. General Delivery, city.

WANTED—AT ONCE, HONEST AND EXperienced man, to work on ranch and drive livery; must be ambitious and furnish references. Call between 2 and 3 today, OHIO GROCERY, 4811 Moneta ave.

WANTED—A FIRST-CLASS RETOUCHER. Extra good pay will be given for quality and speedy retouching. State ability, 'phone number and address at once to H. E. SCHWICHTENBERG, Pomona, Cal.

WANTED—DRIVER, MARRIED MAN, thoroughly acquainted with city; none other need apply. Call 2127 AND LOS ANGELES ST. L. J. Christopher & Co.

WANTED—COMPETENT FOREMAN FOR laundry, who understands thoroughly the running machinery, plant and efficiency; must have best of references. Inquire HOTEL BROWNSTONE, room 40, Japolet.

WANTED — HOUSE TO HOUSE SALESmen; pay according to result. HYGIENIC HEALTH FOOD COMPANY, 322 E. 3d, between five and six.

WANTED — ACTIVE, CLEAN BOY, 16, as usher. Must live with parents and not use liquor or tobacco. Call GLOBE THEATER, 207 East 8th.

WANTED — MAN FOR GENERAL RANCH work. Must understand horses thoroughly; one with eastern experience preferred. HIVELY BROS. CO., 9th and Alameda.

WANTED—RANCH FOREMAN; MUST have experience with handling and distributing water for irrigation. References required. Address W, box 91, TIMES OFFICE.

WANTED—2 SOLICITORS FOR A NEW AND quick money making proposition; salary and commission. Call 9 a.m., 525 SAN FERNANDO BLDG.

WANTED — IN ART STORE, SALESMAN who understands the art business and taking orders for framing. Call KANST ART GALLERY, 642 S. Spring st.

WANTED — FIRST CLASS CARPENTERS, also one to make frames by piece work. Call at Job. VINE & ARGYLE 8778. Hollywood.

WANTED — YOUNG MAN TO SELL COUpons; good pay. OLD MISSION STUDIO, 234 S. Main st.

WANTED — PLATEN PRESS FEEDER this morning. PECK PRINTING CO., 435 Wall st.

WANTED — 5 NON-UNION PLASTERERS. Take Redondo car via Inglewood to Slauson ave., or call SOUTH 4269.

WANTED—STOUT BOY TO WORK IN MEAT department; good place for willing worker to advance. Apply 1062 W. ADAMS ST.

WANTED — MEN, ASSAYING AND CYANiding is the best paid trade on the coast. For particulars see my "ads." under mining. HEDGES LABORATORY, 227 S. San Pedro st.

WANTED — 4 MEN TO LAY AND SCRAPE hardwood floors. Inquire 1025 OAK ST.

WANTED—Help, Male and Female. Investment Required.

WANTED—FOREMAN, ONE BLACKSMITH, sawyer, boilerman, commissary and bookkeeper, silver mine Sonora, Mexico; investment required, secured by collateral. LOS EXPOSICION MINING COMPANY, Pasadena, Cal.

WANTED—MAN FOR ESTABLISHED LAUNdry route, cash bond required. STERLING LAUNDRY, 772 Clanton st.

WANTED—Help, Female.

WANTED—2 MAIDS FOR BUNGALOW; 4 IN family; for cook and second girl. Apply mornings. 1017 S. UNION AVE.

WANTED — FIRST CLASS FINISHER ON coats and buttonhole maker. Apply BUFFALO WOOLEN CO., 242 S. Spring.

WANTED — FIRST CLASS WAIST FINisher. Call at 921 HAMBURGER BLDG. Phone F2670.

WANTED—EXPERIENCED HAIR DRESser. CORENSON HAIRDRESSING COLLEGE, 619½ S. Broadway.

WANTED—EXPERIENCED MANGLE GIRLS; good wages; steady work. LOS ANGELES LAUNDRY CO., 431-37 San Fernando st.

WANTED—GIRL TO DO GENERAL HOUSEwork. German preferred. Apply mornings. 1912 BONNIE BRAE ST.

WANTED—BOOKKEEPER AND OFFICE girl. WM. TETEL, 758 S. Broadway.

WANTED—FIRST-CLASS WAIST FINISHER, good wages paid. 1241 INGRAHAM ST.

WANTED—GOOD WAITRESS, 216 E. FIFTH st. SWANSON'S RESTAURANT.

WANTED — WOMAN TO WORK BY THE day in rooming-house. 242 S. HILL ST.

WANTED—Help, Female.

Note—Applicants for positions are advised not to enclose original recommendations in answer to ads. Send duplicates only.

WANTED — GIRL, FRUIT PANTRY, $20; confectionery clerks, $8 to $12; dining-room girls, $6; waitresses, cafes and lunch rooms; chambermaid, hotel, $25; serving girls; chocolate dippers, $9 up; cooks, $25; general housework, $25. CALIFORNIA BUREAU, 365½ S. Spring.

WANTED—LADIES AND GIRLS FOR HOME work, all or spare time. Copy designs and decorate novelties for Xmas. Pays $5 to $10 per dozen up. Instructions free. Call WOMAN'S NATIONAL ART EXCHANGE, 259 W. Broadway, opposite Courthouse. See Instruction Course adv.

WANTED—3 YOUNG LADIES OF HIGH School education, who desire permanent positions, good salary to start; rapid advancement. Apply sixth floor, BEHMAN BLDG., 222 W. 7th st.

WANTED—5 YOUNG LADIES FOR PERMAnent employment which offers exceptional opportunity for advancement; good salary. Apply Monday morning after 8 o'clock, sixth floor, BEHMAN BLDG., 221 W. 7th st.

WANTED — LADIES, BEAUTY CULTURE pays big. Salary guaranteed. See "To Learn Trades." FLORENTINE HAIRDRESSING COLLEGE, 227 Mercantile Place, corner Broadway.

WANTED—EXPERIENCED OPERATORS ON power machine to work on ladies' neckwear. Steady work and good pay. Apply Monday morning and all week. BENJ. KAPLAN & CO. 256-260 S. Los Angeles st.

WANTED—A FIRST-CLASS RETOUCHER. Extra good pay will be given for quality and speedy retouching. State ability, 'phone number and address at once to H. E. SCHWICHTENBERG, Pomona, Cal.

WANTED—COOK, RELIABLE GIRL FOR general housework in family of 4 adults; no washing; must be good cook; wages $25 to $30. Scandinavian preferred. 2224 W. 20TH ST. Take Washington st. car marked Rimpau ave.

WANTED—YOUNG LADY FOR LIGHT OFfice work; one with some knowledge of stenography preferred. Call between 2 and 4 only. DR. WM. G. DAVIES, suite 13, 502 S. Main st.

WANTED—GIRL TO ASSIST WITH HOUSEwork in small family; wages $15. Apply today, 900 NEW HAMPSHIRE. W. Ninth st. car.

WANTED—EXPERIENCED GIRL FOR GENeral housework, neat and reliable; wages $25; 2 in family. Call 411 HARVARD BLVD. Take Melrose ave. car on Broadway.

WANTED—AN EXPERIENCED LAUNDRY girl; must understand starching and fancy ironing. Apply at once. SELMA STEAM LAUNDRY, Selma, Cal.

WANTED—GIRL FOR DINING-ROOM WORK in an institution; good place for right party; references required. Apply 514 S. GRAND AVE.

WANTED—50 EXPERIENCED ALTERATION hands on coats, skirts and gowns. Inquire MADAME SHAW, New York Cloak and Suit House, 257-259 S. Broadway.

WANTED — JUVENILE SOUBRETTE AND character woman for theatrical company; stock. NEW YORK SCHOOL OF ACTING, Belasco Theater Bldg., third floor.

WANTED—A GOOD WOMAN TO DO GENeral housework and cooking, good wages and good home to right party; references required. 250 N. GRIFFIN AVE.

WANTED—A YOUNG GIRL WHO IS NEAT and reliable to assist in general housework; good wages and good home. 1827 FIFTH AVE. Take Washington and Rimpau car.

WANTED — AT ONCE, EXPERIENCED hustler on skirts; permanent position; good pay. SALZMAN, BARUCH & CO., 729 S. Broadway.

WANTED—LADIES TO MAKE PILLOW tops at home, good pay, steady work, unlimited instructions, free. Room 5, 618½ S. SPRING.

WANTED — EXPERIENCED CHOCOLATE dipper for the ST. CLAIR CANDY WORKS, 421 Wall st.; good wages; steady work; no basement.

WANTED—TELEPHONE OPERATORS, EXperience unnecessary; salary while learning. Apply sixth floor, BEHMAN BLDG., 221 W. 7th st.

WANTED — EDUCATED LADY FOR STYlish work in Los Angeles; permanent position, references required. Address L, box 233, TIMES BRANCH OFFICE.

WANTED—5 GIRLS TO LEARN LAUNDRY work; good wages; steady work. LOS ANGELES LAUNDRY CO., 431-37 San Fernando st.

WANTED—GIRL FOR GENERAL HOUSEwork; 2 in family, one small child; $25; must be good plain cook, no washing. 754 NORTH HUNTER HILL.

WANTED—STENOGRAPHER WHO WISHES to learn legal work; small salary to start. Call 8:30 a.m., 409 THORPE BLDG., 122 N. Broadway.

WANTED — NEAT MIDDLE AGED WOMan for light general housework; no washing. Phone WEST 3145.

WANTED — GIRLS FOR BREAD WRAPping. Call 1508 CENTRAL AVE. South 2534.

WANTED — YOUNG GIRL TO SELL COUpons; good pay. OLD MISSION STUDIO, 234 S. Main st.

WANTED—COMPETENT GIRL FOR GENeral housework, small family; wages $25 to $30. Apply 657 S. BROADWAY.

WANTED—GOOD, RELIABLE WHITE GIRL for housework, family 2; must be able to help with cooking. 'PHONE WEST 6014.

WANTED — GIRL FOR GENERAL HOUSEwork, small family, modern house. Call 420 S. BOYLE AVE.

WANTED — A NEAT COLORED GIRL AS waitress. 'Phone Main 3034. 523 LOS ANGELES ST.

WANTED—YOUNG GIRL FOR CASHIER OF a theater, who is experienced and honest. Call up between 9 to 11:30 a.m., 454 E. FIRST ST.

WANTED — GOOD WAIST MAKERS AND helpers in dressmaking. 217 S. HILL, 4th floor. LUCKENBACH BLDG. H. W. Knox.

WANTED—GOOD GIRL FOR COOKING and general housework; family of three, adults. Phone 52839. 1024 ELDEN AVE.

WANTED—EXCELLENT COOK, NO OTHER; must be Protestant, real young, strong, single woman. 747 S. MAIN ST.

WANTED—GIRL TO ASSIST IN GENERAL housework. Small family. Wages $20. Call Sunday or Monday mornings. 912 MAGNOLIA.

WANTED — FRENCH-SPEAKING MAID; very light general work; 3-room flat; American family of two. Call 52326.

WANTED—APPRENTICE IN COAT SHOP. Not over sixteen years age. Good wages. Apply A. K. BRAUER, 125 S. Spring st.

WANTED — A WET NURSE, REFINED and healthy; state salary. Address B, box 171, TIMES OFFICE.

WANTED—YOUNG LADY STENOGRAPHER and book-keeper. Call after 10 Monday, 1113 S. MAIN ST.

WANTED — GOOD GIRL FOR GENERAL housework; must be good cook. TEL. 10650, apartment 23.

WANTED — GOOD PLAIN COOK AND downstairs girl. Apply 949 BURLINGTON AVE., or 'Phone 53134.

WANTED—2 WOMEN COOKS, 2 MEAT CARVers, 6 serving girls, by new cafeteria. TEL. F2396.

WANTED—EXPERIENCED WAITRESS AT 534½ S. SPRING.

WANTED—GIRL FOR GENERAL HOUSEwork. 239 S. SOTO ST. Boyle 1353.

WANTED—GIRL FOR GENERAL HOUSEwork, 2 in family; wages $30. PHONE 71812.

WANTED—Help, Male and Female.

WANTED — ALL COLORED MEN AND wives, in private families, cooks, porters, waiters, janitors, laborers, chauffeurs, general housework, waitresses, second girls, nurse girls, chambermaids, both in and out of city, highest wages paid in the market. Call at once. COLEMAN'S EMPLOYMENT OFFICE, 211 E. Second st., Broadway 2504, A3253.

WANTED—ANY INTELLIGENT PERSON may earn good income corresponding for newspapers. Experience unnecessary. Address PRESS CORRESPONDENCE BUREAU, Washington, D. C.

WANTED—EXPERIENCED SALESLADY OR man with a force of salesmen as a partner to sell a new article which every woman needs, a fortune could be made. Write for particulars to M. E. REICHELT, 134 Market st., Newark, N. J.

WANTED—MAN AND WIFE FOR PORTER and chamber work, in a rooming-house, city. Call early Monday. SOUTHERN EMPLOYMENT AGENCY, 135½ S. Spring, rooms 7 and 8.

WANTED — SOLICITORS. CHRISTMAS cards and calendars. Call between hours of 8 to 10:30 a.m., 2:30 to 5 p.m. 122½ S. HILL ST., rear cottage.

WANTED — MAKE MONEY WRITING stories or for newspapers. Send for free booklet. Tells how. UNITED PRESS SYNDICATE, San Francisco.

WANTED—Help, Male and Female, to Learn Trades.

WANTED—STUDENTS TO LEARN SURveying. We teach use of instruments, field work, plotting, mapping, office computations. We also prepare in different subjects to civil service and colleges. Satisfaction guaranteed. NATIONAL SCHOOL OF ENGINEERING, 2110 W. 7th.

WANTED — LADIES, LEARN THE MACDonald system of hairdressing and beauty culture. Diplomas and formulas given. Commission paid while learning. Reasonable terms. Exclusively for ladies. MACDONALD'S, 204 Mercantile Place.

WANTED—3 LADIES AT ONCE, LEARN HAIRDRESSING TRADE, SALARY WHILE LEARNING. CORENSON HAIRDRESSING COLLEGE, SECOND FLOOR, 619½ S. BROADWAY.

WANTED—LADIES' FLORENTINE HAIRdressing College; world's largest; electrolysis taught; 227 MERCANTILE PLACE corner Broadway.

WANTED—Help, Male and Female. (To Learn Trades.)

WANTED — MEN TO LEARN TRADE; pays $4 to $6 a day. We teach surveying, electricity, bricklaying, plumbing. Building trades are busy. Why not get busy yourself? You cannot learn it with contractors. We construct our own buildings and will give you an opportunity to learn it right. Satisfaction guaranteed. We furnish positions. Call and investigate. NATIONAL SCHOOL OF ENGINEERING, 2110 West 7th st.

WANTED — MEN AND BOYS TO LEARN automobile trade. System most practical. Instructors expert. We teach shop work, road repairing, driving on up-to-date cars. Satisfaction guaranteed. We furnish positions. Before wasting time and money with amateurs, call on us, investigate our methods, interview our students, consult the hundreds who have graduated. NATIONAL AUTOMOBILE SCHOOL, 2110 West 7th st.

WANTED — MEN WITHOUT EXPERIENCE to work at electricity, plumbing, automobiles, bricklaying. Your earning will more than pay preliminary instruction charge. 200 students last year, $50,000 contract jobs; only few months required and no expense to learn good trade. Free catalogue. UNITED TRADE SCHOOL OF CONTRACTING CO., 625 Pacific Electric Bldg.

NATIONAL SCHOOL OF ELECTRICAL ENGINEERING. We give a practical and theoretical course. We teach to masters, generators, field and motors winding, building of batteries, switch boards, wiring, etc. We teach calculations, electrical measurements, reading of plans and drawings. Open evenings. 2110 W. 7TH.

WANTED—Help, Male and Female, Instruction Course.

WANTED—TWO LADIES AT ONCE, LEARN HAIRDRESSING TRADE; SALARY WHILE LEARNING. CORENSON HAIRDRESSING COLLEGE, SECOND FLOOR, 619½ S. BROADWAY.

WANTED — TELEGRAPHY, SHORTHAND, typewriting, R.F. main line wires in school; positions guaranteed; established by S. P. Co., 1907. 542 CENTRAL AVE., near Arcade Depot.

WANTED—LADIES FOR HOME EMPLOYment, copy designs and make novelties; good pay for neat workers. Call and see us. WOMAN'S NATIONAL ART EXCHANGE, 259 W. Broadway.

WANTED — CANDIDATES FOR SPEED class or positions. GREGG SCHOOL OF LOS ANGELES, day and evening. 417 W. 5th street. F1194. Main 2590.

WANTED—Situations, Male.

WANTED — CHAUFFEUR, BY JAPANESE; expert driver and mechanic, polite and obedient; strictly sober; go to his home or write or ring. NIPPON CHAUFFEUR'S CLUB. Phone A2975. Broadway 2939. 322 S. Flower st.

WANTED—EXPERIENCED BUTLER, MAchinery line, capable, reliable and of character, desires opportunity with first-class house or as salesman Southern California; best of references. Address V, box 72, TIMES OFFICE.

WANTED—CABINET MAKER FOREMAN; experienced in drawing, estimating and manufacturing of bank, store, office and saloon fixtures and interior finish, wishes position. Best of references. Address S, box 44, TIMES OFFICE.

WANTED — WE FURNISH CHAUFFEURS, machinist graduates; also repair men for garages in any part of town. Satisfaction guaranteed. For reliable men, call at the NATIONAL AUTOMOBILE SCHOOL, 2110 W. 7th st. Phone 53631.

WANTED—YOUNG MAN, BUSINESS COLlege graduate, desires position in office, speaks English and Spanish. Excellent penman. Address F. J. BERNAL, 853 Gallardo st., city.

WANTED — SITUATION, RELIABLE MIDdle-aged man, choreman, gardener or janitor, understands oil furnaces, etc., handy at work, inside or outside; references. Address V, box 45, TIMES OFFICE.

WANTED—DO YOU NEED HELP? YOUNG MEN'S CHRISTIAN ASSOCIATION EMPLOYMENT DEPARTMENT SUPPLIES INVESTIGATED MEN FOR ALL KINDS OF WORK. PHONES 10022 OR MAIN 920.

WANTED—CHAUFFEUR SEEKS POSITION five years practical experience in shop and driving; neat and clean in appearance; best of city references. Address C, box 59, TIMES OFFICE.

WANTED—POSITION AS KEEPER OF PRIvate place. Understand the care of horses, garden, lawn, etc. Address V, Box 68, TIMES OFFICE.

WANTED—A GOOD PERMANENT POSItion as manager or salesman in hardware in all its lines; good references, 16 years' experience. Address 425 W. 9TH ST., Long Beach.

WANTED—POSITION AS CHAUFFEUR IN private place by steady young man of good character, capable to care for car; will do other work in spare time; address W, box 71, TIMES OFFICE.

WANTED—YOUNG MAN, EXPERIENCED IN line of oil well supplies or construction work, desires position; best of references. Address A, box 204, TIMES OFFICE.

WANTED — CARPENTER WORK, COMpetent mechanic, understands all lines; first-class jobbing or alterations; furniture repaired; keys fitted; locks repaired; work day or contract. 'PHONE 24497.

WANTED — JAPANESS, FIRST CLASS cook, wants situation; thoroughly experienced and highly recommended. ITO'S EMPLOYMENT AGENCY, 949 Hill. Main 8048, A2133.

WANTED — SITUATION, BY COMPETENT reliable book-keeper, 15 years' experience, wholesale or manufacturing house preferred. Address X, box 11, TIMES OFFICE.

WANTED—PROFESSIONAL FLORIST AND gardener wants employment; best of city references. Address R, box 82, TIMES OFFICE.

WANTED—GARDNER WANTS POSITION on private place; life experience; Europe, East and California; address W, box 20, TIMES OFFICE.

WANTED—PLACE TO WORK MORNINGS for my board and room, and a small amount of wages. Address BIBLE INSTITUTE, 262 S. Main. A. LAURENTCIE.

WANTED—NEED ANY JAPANESE HELP? Call or write
SUMI'S JAPANESE EMP. CO.,
237 S. Second. Main 2004; A4021.

WANTED — EXPERT LOCKSMITH AND electric light repairer wants position as fireman in department or office building. Address R, box 134, TIMES OFFICE.

WANTED—MAN 40, NOT AFRAID TO walk, wants a steady place. AUGUST LEMMER, care John Freund, Orange County, Anaheim.

WANTED — SITUATION, YOUNG MAN bookkeeper, willing to start at bottom and work up. Best references. Address S, box 81, TIMES OFFICE.

WANTED—CARPENTER, CABINET MAker, experienced, shop or hotels, new repair; French polishing; security. E. MOREL, 518 RUTH AVE., city.

WANTED—HONEST JAPANESE BOY WITH good references, desires a position as office boy in the city or vicinity. GEORGE ASAKURA, 309 Jackson st., city.

WANTED — FRENCH YOUNG MAN, 20 years old, well educated, wishes position as American family. Address O, 1042 W. 6TH ST.

WANTED—SITUATION AS GARDENER AND chauffeur or coachman, by handy and competent man; wages moderate. Address R, box 134, TIMES OFFICE.

WANTED—POSITION BY BOOKKEEPER, can operate the typewriter; good worker, A-1 references; moderate salary to start. Address S, box 67, TIMES OFFICE.

WANTED — EXPERIENCED MAN FOR position, take care of track land. Act as agent, good salesman. Address L, box 227, TIMES BRANCH OFFICE.

WANTED—WAITERS WITH FIRST-CLASS reference; can be engaged to serve private dinners and receptions. 'PHONE 22854.

WANTED — GOOD CARPENTER WANTS work by day or contract. HOME PHONE 41186.

WANTED—BY ENERGETIC YOUNG MAN OF 21, situation as timekeeper or time clerk; has 3 years' office experience. PHONE A2674.

WANTED—PLUMBER FROM EAST WANTS work, first-class and steady; will want fair wages. W. M. WHITE, box 14, Moneta, Cal.

WANTED—A JOB AS SHOE REPAIRER; sober and capable of running a shop. 320 CHURCH ST., Redlands, Cal.

WANTED — JAPANESE SCHOOL BOY wants position, can cook. NAKA, Main 2395—A2395.

WANTED—JAPANESE WANTS JOB BE-tween nine to twelve forenoon. GEORGE, 1018 E So. Olive st. Phone A4021.

WANTED—EXCELLENT JAPANESE COOK wants position in small family, $8 week. JOHN. F5614.

WANTED—BY MARRIED MAN HANDY wood machinery, carpenter work, steady job, own tools. W. 2227 SUNSET BLVD.

WANTED — EXPERIENCED BARKEEPER wants position, city or country. Address L, box 222, TIMES BRANCH OFFICE.

WANTED—YOUNG MAN, POSITION AS gardener at private places. JOHN SUNDBY, No. 526 S. Hill st.

WANTED—POSITION BY JAP BOY AS waiter and housework in small family. WATANABE, 902 S. Olive st.

WANTED — POSITION BY FIRST-CLASS Japanese cook work in private family; has reference. Phone MAIN 43.

WANTED—IF YOU WANT A GOOD JOB OF carpenter work, see us. Plans and estimates furnished. 'PHONE SOUTH 134.

WANTED—ALL KINDS OF BOOK HELP. Write or 'phone JAPANESE FUJI EMP., A2573, Main 8236, 238 S. Olive st.

WANTED—TINTING, SIZE ROOM; PAPERing, $2.75; painting, equally as cheap. Tel. WEST 6858.

WANTED—JAPANESE WANTS A POSITION as a school boy. B2958.

WANTED—Situations, Male and Female.

WANTED — EXCELLENT JAPANESE wants situation, private family; first-class cook, thoroughly experienced. Address H, box 163, TIMES OFFICE.

WANTED—POSITION AS CHAUFFEUR BY Japanese; careful driver, five years' experience; good mechanic; can drive any car; has first-class city references; will do garden work. Address R. GEORGE, 129 N. San Pedro street.

WANTED — EXCELLENT JAPANESE wants situation, private family; first-class cook, thoroughly experienced. Address box 20, TIMES OFFICE.

WANTED — SITUATION, CONSTRUCTION superintendent or foreman; wood, concrete or iron; machinery installation; California or Mexico; 14 years' experience as constructor, U. S. and Mexico; best of references furnished. CONSTRUCTOR, 2522 Lonfranco st. Tel. Boyle 978.

WANTED — SITUATION BY GENTLEMAN, highly educated, thoroughly familiar with English, French, German, Dutch; correspondent and speaks these languages fluently and accurately. Able to teach them well. Good translator. Willing to travel. Address R, box 88, TIMES OFFICE.

WANTED—Situations, Female.

WANTED — EXCELLENT JAPANESE AND honest girl want situation, private family; man first-class cook, and girl understands all kinds American conditions, thoroughly experienced; both young; wages $70 to $75. Address E, box 2, TIMES OFFICE.

WANTED — COMPETENT BOOK-KEEPER; our references are unquestionable. Commercial and stenographers, supplied to business men. CALIFORNIA TEACHERS' BUREAU, 424 I. W. Hellman Bldg. Phones F1694, Main 2771.

WANTED—HOUSEKEEPER OF EXPERIence, also graduate nurse, who can furnish highest references for ability, character and honesty, desires position as housekeeper in hotel or private family. Main 4256. APARTMENT 27.

WANTED—YOUNG WOMEN'S CHRISTIAN Association supplies competent, reliable book-keepers, stenographers, clerks, housemaids, etc.; references examined. EMPLOYMENT DEPT., 'Phones A2068, Main 1567.

WANTED—HIGH STENOGRAPHER AND bookkeeper can supply you promptly and satisfactorily with competent stenographers and bookk

WANTED—

WANTED — PAPERING
Ceiling $1.25; side walls $1.25 per roll. Phone 10 days for a
WANTED—PAINTING AND
UNION TRUST BLDG.

TO LET—
Furnished

TO LET—

A NEW HOTEL

HOTEL SHERMAN
314 W. Fourth st., cor. Hill
ATTRACTIONS—Best
for private families or
and kitchen. Free
Rates reasonable.

FURNISHED
MODERN
FURNISHED

TO LET—WHY PAY
Our rooms are
light, good air, hot
BEE HIVE.

TO LET—2 NICELY
between Third and
newly furnished room
bath; private family;
TO LET—HOME
Broadway. Rev. Dr.
rooms, ceiling fans,
service; rates reasonable.
TO LET—NICELY
hanging and
tasteful home;
ports. Tel.
TO LET—FURNISHED
and rose
per week, by the
TO LET—FURNISHED
per week, by the
TO LET—THE HOME
way, between First
ish, east of Los
TO LET—FURNISHED
rooms, private home,
TO LET—NICELY

Classified Liners.

FOR SALE— Country Property.

FOR SALE—CUCAMONGA, CAL. Special bargain, $300 per acre, and terms, 36 acres in full bearing, navel oranges and prunes; wind breaks, 50 shares water, good income, well located.

$1250—$625 cash, balance in 5 years, 40 acres 9 in cultivation, good orange and grape land, 1 mile from business section; well improved, adjoining 8acres, unimproved, at $25 per acre.

$250 per acre, 25 acres, 50 shares water; well location, unimproved.

$125 per acre, 40-acre vineyard.

$22,500 will buy a choice 21-acre full bearing orange and lemon grove; 20 shares water, house, barn, etc.

Also a complete list of property. Call or address JOHN D. GENTRY, Cucamonga, Cal.

FOR SALE—40-ACRE RANCH WITH BUILDings and stock. Fallbrook, San Diego county, 35 miles from Oceanside; 950 ft. elevation; the most healthful locality in all Southern California; 2 miles from village center; soil decomposed granite, especially adapted to fruit culture; a large part of this ranch can be put into alfalfa; 4 acres now in full bearing olives. Plenty of water. This is probably the last chance a person will have to obtain a ranch here at a popular price, as property is advancing rapidly in this locality. Store capacity in village has doubled the last year. A bank has just been established. A local merchant has sold 21 places within 10 months, mostly to substantial people, who will plant large acreage with fruit trees this season. Price, with all stock, $4000; without stock, $3600. I am offering this exceptional ranch because I am a rancher myself and I want to make a quick sale. Address DR. A. M. DAM, 5091 Figueroa St., L. A. Phone South 2873.

FOR SALE—

Fine Walnut Grove situated In the Best Walnut Center of Southern California. 20 Acres. If in large healthy trees. Only 45 minutes ride from Los Angeles. Will make ideal home and pays big interest on investment. Price only $750 per Acre.

JACOB STERN, 434 Pacific Electric Bldg.

FOR SALE — 150 ACRES OF CHAPMAN PLACE, NORTH OF MONROVIA ELECTRIC LINE, EAST OF PASADENA. 20 TO 30-ACRE TRACTS; OAK TREES. WATER SYSTEM NOW BEING INSTALLED, AND WATER WILL BE CHEAP. BUILDING RESTRICTIONS. THIS IS EXTREMELY ATTRACTIVE PROPERTY AND PRICES WILL QUICKLY ADVANCE.

ALSO IMPROVED RANCHES, SUBURBAN PLACES AND COUNTRY HOMES.

R. B. CHAPMAN, Agent for Chapman Place, Main 6157. 420 Story Bldg.

FOR SALE—FARM LANDS FOR HOMES or investment in California; we have booklets on all sections of the State; write for what you want; send 2c postage; literature, information and advice free; you can save time and money by consulting us; we can tell you where you can get what you want; our Pacific Coast Homeseeker, monthly, is full of information about California; send 10c; 4 months' trial subscription. PACIFIC COAST HOMESEEKER INFORMATION BUREAU, 643 S. Spring st., Los Angeles.

FOR SALE—A SNAP FOR THE MAN WHO can make good. Will rent or sell 10-acre fine alfalfa land, Fresno county, for part crop and give option of purchase, payments to be made from crop proceeds. Applicant must have enough money to cultivate land and support family 1 do the rest. LATCHFORD, 616 Story Bldg.

FOR SALE—2 ACRES, 1 ACRE IN LARGE orange trees, all kinds of fruits and flowers; barn, chicken corrals and modern house of 4 rooms and sleeping porch. Only $1000, 2 blocks from car line. Just outside of city limits, north. Price $1200. Good terms. No exchange. 70 DEARBORN, near Los Robles ave., Pasadena.

FOR SALE—AT HALF PRICE OF ADJOINing property; equally as good; fifteen hundred acres of the smoothest and choicest valley land; abundant water; perennial streams will rise in valley three or four to one; 14 miles from railroad station. Will sell in smaller lots. Inquire 708 SECURITY BLDG.

FOR SALE—NEAR CORONA, 129 ACRES, fenced; 13 fields; 85 in barley; alfalfa, good house, barn, several outbuildings; 1256-inch ditch water; also pumping plant, windmill and tank; fruit and shade trees. Address E. J. BEECHER, Hanford, Cal.

FOR SALE—40 ACRES IN KINGS COUNTY; house, barn; fenced; 20 acres grain. Address E. J. BEECHER, Hanford, Cal.

FOR SALE—ORANGE COUNTY LAND, UNsurpassed for citrus fruits, walnuts, deciduous products; alfalfa, beets, vegetables, dairying, etc. We have an excellent list. Both sale and exchange. OWEN & OWEN, 204 Main st., Santa Ana.

FOR SALE—"OUR WOODLAND TRACT," Sacramento Valley, is the best irrigated alfalfa and fruit land for sale in California. Write for free illustrated booklet. Call on or address, COX & COMPANY, 239 Mogdansck Bldg., San Francisco.

FOR SALE—KERN COUNTY IS COMING TO the front by leaps and bounds; farming and stock raising pays in that section. Information at 701 Grant Bldg. THE SUN LAND CO. (Inc.)

FOR SALE—20 ACRES 2½ YEAR OLD eucalyptus grove, thrifty trees, 1000 to the acre, Al soil 12 minutes walk from center of town. Address ROBT. M. WOLLITZ, Corona, Cal.

FOR SALE — BEE RANCH, 320 ACRES at Chatsworth Park for $1000. This is $3.25 per acre. Gentleman retires off account of health. Good spring of water for domestic purposes. This is a snap. 529 S. HILL ST.

FOR SALE — 100,000 ACRES BEAUTIFUL grazing lands, Sonora, Mexico; Southern Pacific through; these 25 miles from Guaymas, Mexico Orient Railroad; lots water; cheap. JOSE ZAKANY, 4th Marsella 62, Mexico City.

FOR SALE—RELINQUISHMENT AT ONCE in the Antelope Valley, close to railroad, near Lancaster; 160 acres of timber. Apply E. VINCENT, Box 442, Alhambra, Cal.

FOR SALE—ALFALFA LAND, ONLY ONE and one-half miles from Railroad Station, plenty water; easy terms. Write JAMES BURKE, 324 S. Spring st., Los Angeles.

FOR SALE—97 TO 99 PER ACRE, MARIposa County lands. Best land values in California. JOHN A. WALL, Mariposa, California.

FOR SALE—TWO QUARTER SECTIONS OF raw land in separate parcels, situated in Fresno Co.; the best alfalfa land in the State. Address P.O. BOX 695, Fresno, Cal.

FOR SALE—40 ACRES ALFALFA, ranch; house, barn, windmill, tank, 100 inches water. Menifee Station, McDOWELL, 213 Henne Bldg. 11197.

FOR SALE—SANTA BARBARA COUNTY REAL ESTATE. RANCHES, bean, eucalyptus lands, walnut groves. CO-OPERATIVE REALTY CO., Santa Maria, Cal.

FOR SALE—WEST PORTERVILLE FRUIT and alfalfa land, $50 per acre, very easy terms. MUNHOLLAND, 505 H. W. Hellman bldg.

FOR SALE—WRITE ME FOR RANCHES all sizes, and prices. ELZIE VEACH, Corona, Cal.

FOR SALE — 40 ACRES IN KINGS CO., house, barn, fenced, 20 acres grain. Address E. J. BEECHER, Hanford, Cal.

OWENS RIVER.

FOR SALE—

OWENS RIVER VALLEY

SED APPLE LAND.

Owens Valley offers to the farmer and fruit grower, an opportunity not equaled elsewhere on the Pacific Coast. Call at our office and see samples of apples, corn, potatoes and honey that prove this. Concrete and steel irrigating system. No hot summers, no fogs, no adobe.

Office open until 8 p. m.

JAMES R. H. WAGNER—H. S. COOK,

329 S. HILL.

SAN JOAQUIN VALLEY.

FOR SALE—

For improved or unimproved farming lands in California's richest dairy country, producing at present cream and butter fat products valued at $100,000 per month. Call on or write us for particulars and prices. We can suit you. HINSDALE & PELL, Tulare, Cal.

FOR SALE—160 ACRES OF LAND WITH ample water supplied by new pumping plant. This is a snap at $40 an acre. A1 terms. Attractive proposition to 4 persons who will take 40 acres each. Address Y, box 32, TIMES OFFICE.

FOR SALE— Lemon or Orange Groves.

FOR SALE—$125A, 8 ACRES, GOOD ORANGE land at Fullerton, Orange County, fine soil, abundance of cheap water, $250 cash, balance $250 per year at 6 per cent. No agents. Address owner, B, box 131, TIMES OFFICE.

FOR SALE—I STILL HAVE A SNAP, 10 acre orange grove, bearing trees, $2000 cash, balance easy; price $2500. F. A. POWELL, San Fernando.

FOR SALE—BEST AND CHEAPEST ORange ranches in Southern California. McDOWELL, 213 Henne Bldg. 11197.

FOR SALE— Lemon and Orange Groves

FOR SALE—
SNAP IN AN ORANGE GROVE
BY J. A. FITCH, POMONA.
DO YOU WANT TO
BUY AN ORANGE GROVE AT A GENUINE BARGAIN? Then come soon and look over this grove. Have only a few days in which I can deliver it for $18,000, after that the price goes to $20,000. In full bearing, in best condition, heavy crop. The crop on this grove for the past 2 years was 10,000 boxes. Crop now on the trees 6000 boxes. 16 acres, good soil, water right, etc.; fine modern improvements, worth $2500. Owner wants to sell at once to carry out certain plans, consequently offers grove at the very low price of $18,000, if purchased by November 31. For this and other first-class bargains in orange groves, lemon groves, ranches, etc., or Pomona real estate, it will pay you to see J. A. FITCH, Pomona, Cal.

"On 30th November I will issue a 32-PAGE DESCRIPTIVE REAL ESTATE BOOKLET, FULL OF BARGAINS IN ORANGE AND LEMON GROVES, RANCHES, AND ALL KINDS OF COUNTRY PROPERTY. ALSO POMONA REAL ESTATE. EVERY HOMESEEKER AND INVESTOR SHOULD HAVE A COPY. Write me for a copy; it's free for the asking, or you can procure a copy from The Times Information Bureau, 531 S. SPRING ST. J. A. FITCH, POMONA, CAL., 115 S. Garey ave. Both 'phones.

FOR SALE—
ASK INGHAM ABOUT IT.
229 W. Seventh St.

I have from client who leaves for the East within 10 days, 22 acre grove, 12 acres lemons, balance navel and Valencia oranges, house, barn, commercially frostless, cheap water, value $30,000. I am authorized to close at $22,500, or will sell half. Reasonable terms. No one in latter acquired to show orange groves or has a larger list than I have. Come in and let me show you.

ASK INGHAM ABOUT IT.
229 W. Seventh St.

FOR SALE—ORANGE & LEMON GROVES. We have for sale the very best oranges and lemon groves in the Pomona, Ontario, Upland, Claremont, San Dimas and La Verne districts. We have a very large list of the first-class groves and can give expert service in the selection of a grove, having had over 20 years experience in handling groves and fruit. If you are in the market for a grove it will pay you well to see us before you buy. Our prices ready to show properly.

RITTER & PALMER,
Phone 12. 324 W. Second St., Pomona, Cal.

FOR SALE — WE HAVE THE FACULTY of searching out the very best buys in orange groves for our customers. There are some choice properties to be had at right prices now.

The crops are superb this season. Call and talk it over.

FRED HOLME CO.,
625 Citizens Nat. Bank Bldg., 3rd and Main.

FOR SALE—1280 ACRE BARLEY RANCH, mostly orange land. Great bargain, $45 per acre, STACY, 324 Fay Bldg.

FOR SALE— Poultry Ranches.

FOR SALE—IN ALHAMBRA, A SPLENDID place for raising chickens, 100x255 feet, modern 5-room bungalow, brand new. Located only 5 blocks from center of Alhambra. We are offering this for the very low price of $2650. A payment of $650 will handle it, balance at $15 per month, and interest. Be sure to come quick, if you want something good.

O. G. MYERS & CO.,
3 West Main st., Alhambra, Cal.

FOR SALE—

One-acre chicken ranch, complete, on Redondo car line, $1850, $250 cash, $25 monthly, includes new 5-room house, fencing, sheds, coops, etc. Close to car. GUY M. RUSH CO. (Inc.) 901-2 Story Bldg. Main 1041, F4182. See us for suburban acreage.

FOR SALE — POULTRY FARMS OF ANY size you want in Inglewood Poultry Colony. Go into business where poultry raising is a success, where then experience will help you and where profits will be. Visit Inglewood and see what is being done. Call at ROOM 309, Wilcox Bldg., No. 204 Spring st., for information.

HOTELS—ROOMING—HOUSES— For Sale, Exchange or Wanted.

FOR SALE—HERE IS A HOUSE ON W. 7TH st., which the owner must sell before the 1st. Nice brick building, comprising 6 rooms, with hot and cold running water and steam heat. House doing a capacity business the year round. If you want a splendid transient house here it is at a snap price, on easy terms. Would consider exchange.

FOR SALE—127-room high-grade apartment house, located W. side, in the Hill district. Wall beds and private baths throughout. Maximum steamer building restrictions. Rent only $5 per room. Bearing the best lease in L. A. House has splendid reputation and cannot be beaten for the price. On easy terms.

FOR SALE—90-room apartment house; located on W. side; easy walking distance; long lease at $5 per room. This place sold 1 year ago for $2500. I will sell it for $2500. Easy terms and take some exchange.

LOOK! LOOK!! LOOK!!!. I have a hotel that I will guarantee is clearing $700 net per month, and it is a legitimate house. If you want to know my guarantee I will tell you what it is; you may handle the money yourself before buying. Did any one ever make you a proposition like that? I don't think so, in L. A. I will, if you give me the opportunity. Long lease, cheap rental; modern hotel, best location, reasonable price, easy terms. If you want to buy the highest-grade apartment house in L. A. for the money, or some exchange, come and see me.

FOR LEASE—New buildings, almost completed. I have them from 22 rooms up, and they are very attractive propositions. Don't fail to see me if you want a new building, as I have them all.

I lease, exchange and sell nothing but apartment houses and hotels.

E. M. WHILTON,
Hotel Broker,
419 to 421 Byrne Bldg. Third and Broadway. F 2891. Main 4571.

FOR SALE—10 ROOMS, ONLY $600; 10 rooms, single, Velvet and Brussels rugs, oak furniture, all new and clean, running water in each room, rent only $25; clearing $20 per month and leaves 2 rooms for owner. Must sell on account of other business, only $600. Call owner, MRS. WRAY, Phone Home A3817.

FOR SALE—AND EXCHANGE, AT HOTEL HEADQUARTERS,
452½ S. Broadway. F2228. Main 4177.
500 Places for Sale or Exchange.
Decker Sells and Exchanges
Real Estate in all parts of the U. S.
Call for his Bargain List.

FOR SALE — SMALL ROOMING-HOUSE, well furnished; rooms full; close in; for sale very cheap. 1021 WALL. Broadway 2371.

FOR SALE—$300; 8 ROOMS, BARN, WELL furnished, all rented. 212 S. FIGUEROA.

FOR SALE—ROOMING HOUSE OF 27 ROOMS, all modern and outside rooms, at bargain for quick sale. Address T, box 83, TIMES OFFICE.

WE HAVE 200 ROOMING HOUSES LISTED at the right price and the very best salesmen to wait on you. Come, and see us. H. L. MILLER & CO., 324 W. 6th st.

TO LEASE—WILL BUILD MODERN APARTment house in good location and lease to responsible tenant at $5 per room. Call 72260, WEST 2479.

FOR SALE—LODGING HOUSE, 25 ROOMS completely furnished, center of business, good location at San Pedro. Address X, box 15, TIMES OFFICE.

FOR SALE—OR TRADE, 36-ROOM ROOMing-house; good reason for selling. See OWNER evenings. 223 S. Hope.

FOR SALE—8 FURNISHED ROOMING-house, rent $27 per month. Corner CALIFORNIA ST. AND GRAND AVE.

FOR SALE—40 ROOM APARTMENT HOUSE, clean, good furniture, doing good business. $1400. OWNER 447 Kholer street. A3708.

FOR SALE — 16-ROOM ROOMING HOUSE. Fine location, leased; $250 if taken this week. 624 S. GRAND.

FOR SALE — WITH LEASE, MODERN 21-room rooming house, 2 blocks from Arcade Station. 508 RUTH AVE.

FOR SALE—FURNISHED FLAT OF SEVEN rooms and sleeping porch. 326 So. OLIVE.

FOR EXCHANGE— Business Property.

FOR EXCHANGE—
WANT LOT OR COTTAGE WEST OR SOUTHWEST, NOT OVER $4500. WILL PUT IN $1200 EQUITY IN A PIECE OF HILL STREET PROPERTY PAYING 8 PER CENT. NET AND PAY CASH DIFFERENCE.
SEE MR. KING,
MINES & FARISH,
252 S. HILL ST.

FOR EXCHANGE— Houses.

FOR EXCHANGE — 4-ROOM COTTAGE AT Sierra Madre, completely furnished, gas and electric lights, fine location, close to mountains; price $1250, or will exchange for city property. JAMES IRVING, 128 N. Main st. Phone A3871.

FOR EXCHANGE — 5-ROOM MODERN bungalow on West Jefferson st. Will exchange for small apartment house, furniture and lease. Must be clean and modern and good lease. Address X, box 51, TIMES OFFICE.

FOR EXCHANGE—ST. LOUIS, MO.: WHAT have you to exchange for good 8-room modern house in Los Angeles, value $2500? Address T. M. ANDERSON, 4081 E. First st. Boyle 744. Home 41641.

FOR EXCHANGE—
New modern 10-room house, San Diego, $6500. Want first-class residence of same value in Los Angeles. Address H. D. C., P. O. Box 63, San Diego, Cal.

FOR EXCHANGE—WHAT HAVE YOU TO trade for equity in house and fine lot land? See PHOENIX, 202 Grant Bldg.

FOR EXCHANGE— Houses.

WANTED — MAN TO PAINT, TINT, SEED lawn, etc., in exchange for house rent. Three-nice residences, 7 in Santa Monica; 1 in Tropico, with barn. Call MR. WORKMAN, Princess Theater, afternoon. A2068, Main 4044.

FOR EXCHANGE—WANT LOT OR AUTOmobile and part cash for equity of $2250 in new 10-room home, Wilshire district, $11,000; terms can be arranged for balance. Address B, box 197, TIMES OFFICE.

FOR EXCHANGE—HAVE BUNGALOW ON canal, Venice. Will trade for equity of $4000 in well located home in Los Angeles. P2405.

FOR EXCHANGE—$300 CASH, BALANCE easily arranged, a 6-room house, lot 50x150; sightly location Boston st., near Pasquinel; close in. BEN WHITE, 304 Bryson block.

FOR EXCHANGE—$250 CASH, BALANCE easily arranged, a 5-room house, lot 40x130; on North Hill st.; price $2850. BEN WHITE, 304 Bryson block.

FOR EXCHANGE— Lots.

FOR EXCHANGE — THREE SPLENDIDLY located Santa Ana lots, $2800, clear; want to apply above on 6 or 7-room cottage southeast or southwest to $3500, cash value; buyer waiting. See McPherson.

THE LAWRENCE B. BURCK COMPANY. Main 6861. 142 South Spring St. Home 10685.

FOR EXCHANGE — CORNER ON MAIN street, 50x140 feet to an alley, north of Vernon. Subject to $2000. Want late model touring car for equity.

M'KENZIE-CARTER COMPANY, Main 1561. 214 Merchants Trust Bldg. A2362

FOR EXCHANGE—LOT, Angelene Heights. Price $2000. Desire lot in Wilshire District; will pay balance in cash. Inquire of OWNER, 612 Consolidated Realty.

FOR EXCHANGE—CLEAR LOT IN HIGHland Park for good lot in San Diego; valuation $1000. L. M. W., P.O. box 63, San Diego, Cal.

PASADENA.

WANTED — EQUITY IN L. A. RESIDENCE or automobile for 5 fine lots in Grand View Terrace Tract. Call MR. WORKMAN Princess Theater, afternoon. A2068, Main 4044.

FOR EXCHANGE— Country Property.

FOR EXCHANGE—
ASK INGHAM ABOUT IT.
229 W. 7th st.

20-acre ranch, close to city, house, barn, two wells, land selling around this ranch at $400 per acre; can deliver this at $375 and take home in up to $15,000.

5-room modern bungalow, southwest district clear, want chicken ranch or 5 acre tract, close to city, price $2500.

Have 5-room modern cottage, clear to trade for equity in 10 or 20 acres and assume mortgage, prefer alfalfa land. Price $2500.

4½ acres, close to Santa Ana, will trade for bungalow or rooming house or lots.

ASK INGHAM ABOUT IT,
229 W. 7th st.

FOR EXCHANGE—OR SALE—SOME VERY choice, profitable lemon and orange groves. HARRY N. SWEET, Corona, Calif., or city office, 200 American Bank Bldg.

FOR EXCHANGE— Eastern and Northern Real Estate.

FOR EXCHANGE—
I make a specialty of exchanging real estate, particularly California for eastern.
Hemlin Ln. W. CONWAY.
Realty Board. 304-5 Broadway Bldg.

FOR EXCHANGE—WANT PROPERTY IN or near New York in exchanges for clear property here. Will add cash if necessary. No commission charged. See J. GOLD & SON, 311 Currier Bldg., 252 W. Third. A6288.

FOR EXCHANGE—DON'T WORRY ABOUT paying commission, sell or exchange your property to J. GOLD & SON, 311 Currier Bldg. If bargains, we will buy or exchange the same day listed. A6288.

FOR EXCHANGE OR SALE—FOR MODERN cottage, relinquishment of 160 acres extra fine alfalfa and fruit land, near railroad and depot in Alfalfa and Fresno counties. Address A. A., Box 189, TIMES OFFICE.

FOR EXCHANGE— Real Estate Miscellaneous.

FOR EXCHANGE—WANT CLOSE-IN LOS Angeles property to $6,000. Will give clear Pasadena income property and possible some cash. See

FLOYD P. TURNER,
With
SNOWBALL-SULLIVAN CO.,
107-109 E. Colorado st.,
Pasadena, Cal.

FOR EXCHANGE — I WANT YOUR PROPerty to exchange, can match anything; place your property with the State Agency. See it. J. A. CRAIG, 213 H. W. Hellman Bldg.

FOR EXCHANGE—"I MATCH ANY TRADE large or small, in farm or city property in any state." A. KING, Room 1, Lyon Block, Riverside, California.

FOR EXCHANGE—SEE KOOP ABOUT EXchanging your property, 325 H. W. HELLMAN BLDG.

FOR EXCHANGE—SEE WHITE WHO WILL EXchange your property, 304 BRYSON BLDG., 3rd and Spring. Member L.A.R.B.

FOR EXCHANGE—C. MARTZ WILL EXchange your property, 228 DOUGLAS BLDG.

FOR EXCHANGE—IF YOU HAVE ANY clear vacant or improved city property you want to trade for municipal water bonds paying six per cent. call at 344 I. W. HELLMAN BLDG. P2852.

FOR EXCHANGE—WE MATCH ANY REAL estate deal in 24 hours.
W. J. KELLY,
with J. L. BUCKMAN, 729 H. W. Hellman Bldg. Phone P2169.

FOR EXCHANGE—COTTAGE, S.W., FOR house, Boyle Heights or land. C. M. BUCK, 225 Byrne Bldg. Main 4070, A1589.

FOR EXCHANGE—WE WORK WONDERS with trades. Try us. STACY, 324 Fay Bldg.

BUSINESS INVESTMENTS—

FOR SALE—

GREAT OPPORTUNITY.

GENERAL MERCHANDISE BUSINESS.

Located in livest R.R. town in Nevada; stock will invoice about $35,000 and will be sold at invoice price. The owner of this business is now here permanently retires with fortune. The business has been established 17 years. The net income is more than $25,000 yearly, am prepared to verify this. WOU can't trade.

See R. P. SHEA, Sales Mgr.,
with ROBERT MARSH CO.,
109 W. 4th st., Security Bldg.
Phones 10175; Main 1048.

BUSINESS CHANCES— For Sale.

TWO LADIES—
Or man and wife, salary and steady income, at least $20 per week. An old-established retail business in opening branch stores throughout the city. All you have to do is to run the store, you take no risk. Invest $500. Fullest investigation solicited.

LOLY & WHEELOCK,
419 Security Bldg.

YOU WANT GOOD RESTAURANT? SUDDEN illness of owner makes it necessary to sell. On busy Spring st., near new postoffice; best future location in city; cheap rent; bargain if sold before owner recovers. See OWNER, 345 N. Spring st.

FOR SALE—
New millinery stock and fixtures, positively the best bargain in Southern California; reason for selling, have business interests in other States. Address RICHARDS & MANN, 1628 Fourth st., Front Hotel, San Diego, Cal.

FOR SALE—
$500 PER MONTH.
PROFIT.
Can be made on an investment of $2500. A new and novel idea. Call or write,
E. L. KORNFELD, 120 W. Sixth st.

WANTED—COMPETENT MAN TO TAKE local agency for 1st and acreage proposition Property ready to put on the market. Five thousand investment required. Investment guaranteed. Address 215, box 91, TIMES BRANCH OFFICE.

FOR SALE—WE HAVE BEEN INSTRUCTED to sell one of the most profitable candy, soda fountain, bakery and light lunch businesses in city; price $3500; on terms; easily worth $5000. BAKERS' AND CONFECTIONERS' SALES BUREAU, 428 Mason Bldg.

FOR SALE—$300 HAY AND FUEL BUSIness; good location, long lease, 4-room residence included, good buildings and sheds. Is also good location and suitable for transfer or boarding stable. Address or call 1639 E. 7TH ST.

SHOWCASES, WALL CASES, FIXTURES, office partitions; get our prices. WEBER SHOWCASE & FIXTURE CO., 220 S. Los Angeles st.

CORNER CIGAR STAND, OAK FIXTURES, transfer point. The one best bargain. Don't fail to investigate. EAST SIDE.

MANUFACTURING CORPORATION OFFERS active interest to capable business man. Investment moderate. Salary according to ability. Product, staple household necessities; profits very large. Address Z, box 81, TIMES OFFICE.

MINING OPPORTUNITY—HAVE A SPLENdid opportunity for a partner with $5000; a chance to make a fortune quick in an Alaska mine. My references will assure you of a square deal. Address LL, box 291, TIMES BRANCH OFFICE.

WILL SELL GOOD WILL, FILES, TURN over agencies, charter, long time established machinery manufacture's agency business and remain director for few months; $1500 cash opening for high-class salesman only. Address A, box 190, TIMES OFFICE.

BUSINESS CHANCES— For Sale.

FOR SALE—GROCERY STORE.
Owner sick, must sell at once. Strictly cash business. No delivery, good paying business. New up-to-date fixtures and stock 6 months ago. Best location in a city of 2500 people, which is growing fast, 17 miles from Los Angeles, where people buy their goods at home; fine car service, 45 minutes from Los Angeles by Pacific Electric. Cheap rent for location. Will sell at invoice if taken at once; invoice about $1500. You must see store to appreciate it; the only cash store in city; small expense, owner doing the work; fine home city; no saloons. Call and see owner at once. All cash, no trade. W. H. KIMBALL, Whittier, Cal.

FOR SALE—AN EXCEPTIONAL OPPORtunity to buy a well established manufacturing business in whole or controlling interest. Good demand for output with excellent future. Equipment the best and credit the highest. Present owners have too many interests to give business proper attention. Goods will worth more than inventory. Will sell at invoice price which is about $30,000 or will sell controlling interest and give management. No debts to assume. If interested phone MANAGER, 21822 or East 282.

$10,000 A YEAR PROFIT
on an investment of $40,000, which is needed to enlarge a well-established manufacturing plant turning out its article of great merit, for which the demand is much greater than the supply. We have a monopoly on the article. This proposition will stand the most thorough investigation. Call or write,

E. L. KORNFELD,
120 W. Sixth st., L. A.

WOULD YOU LIKE TO INVEST YOUR money where it will net you from 15 to 20 per cent. in a Los Angeles Corporation that has been established 23 years right on Spring street A business that will stand the strictest investigation and has the brightest future possible. Owing to the retiring of a partner we will sell an interest to reliable persons. If you think it worth your time to look into this matter, address VV, box 85, TIMES OFFICE.

FOR SALE—A GENTEEL, UP-TO-DATE, old-established business, finely located in center Los Angeles; owner will sell trustworthy, energetic man interest for few hundred dollars and services; exceptionally desirable business opening; get particulars; go investigate. See PHOENIX, 202 Grant Bldg.

FOR SALE—OR EXCHANGE—
Valuable patented combination tool for farmers and ranchers, fortune for experienced man, selling territorial rights; model; will consider apartment-house or real estate. Address OWNER, V, box 85, Times Office.

I NEED SMALL CAPITAL AND A BUSIness man to push a big money-making proposition. Do you want to make money? Is your money working? If not, call or address M. F. FRANCIS, Room 1, 127 W. First st.

FOR SALE—$500 CASH, $25 PER MONTH; price $2600; 6-room cottage; newly furnished, including $400 piano; garden, chicken yard and house; location 51st. Telephone to owner, South 1057.

AN OPPORTUNITY TO INVEST $500 OR $1000 with a manufacturing company where it will produce large profits, and also remunerative employment if desired. Address W, box 18, TIMES OFFICE.

I HAVE AN INVENTION, BEING THE only automatic vending machines selling articles in universal demand by tourists; enormous profits; exclusive business; opportunity for capitalist; $10,000. 312 STORY BLDG.

GROCERY OF THE GENTEEL ORDER, right here in big rush; one partner going East. Do you want to buy his interest regardless value? See PHOENIX, 202 Grant Bldg.

GIVEN AWAY FREE, MAP OF ALL THE California oil fields; also trial subscription of publication, "California Oil Fields." SAGAR-LOOMIS COMPANY, 508 I. W. Hellman Bldg., Los Angeles, Cal.

WANTED—A PARTY WITH $2000 TO GO into one of the best paying propositions in the state. Over 100 per cent profit. Investigate this at once. Address 614 I. W. HELLMAN BLDG., Los Angeles, Cal.

FOR SALE—JEWELERS; RARE OPPORtunity, old established, fine paying antiques jewelry and curio store, good location, cheap rent, whole or half on account of sickness. Address S, box 76, TIMES OFFICE.

GIVEN AWAY FREE, MAP OF ALL THE California oil fields; also trial subscription of publication, "California Oil Fields." SAGAR-LOOMIS COMPANY, 508 I. W. Hellman Bldg., Los Angeles, Cal.

FOR SALE—CHEAP, FIRST CLASS CARpenter and repair shop with all necessary machinery, always plenty of work, good location. Address F, box 62, TIMES OFFICE.

I CAN LOCATE YOU ON 320 ACRES OF government land 6 hours' ride from Los Angeles. Address S, box 57, TIMES OFFICE.

GOOD RESTAURANT WITH LONG LEASE; must sell today. Come and make offer or will exchange for clear real estate. Call 831 E. FIFTH ST.

TIMES AGENCY FOR SALE. AVERAGE circulation 600. One of the best newspaper COMMERCIAL DISCOUNT CO., 628-629 Chamber of Commerce. Phones A2368.

$100,000 TO LOAN ON REAL ESTATE. Quick loans. Any amount. Lowest rates. No charge for papers. Prompt appraisement. Nothing else a specialty. WATSON. Main 4373 704 Equitable Bank Bldg., First and Spring.

time loans on real estate, first or second mortgage, contracts, etc. Money same day. No commission. SECURITY LOAN CO., 4th Nat. Bank Bldg., corner Second and Spring. Main 3010. Floor.

TO LOAN—MONEY LOANED ON REAL ESTate; before you buy or sell, see us. BAKERS AND CONFECTIONERS' SALES BUREAU, 428-429 Mason Bldg. M. A. Bisp, Manager.

FOR SALE — CASH GROCERY. WILL INvoice about $1300 and $1400. Will invoice or invoice. Sickness reason for selling. HOME PHONE 29041.

FOR SALE—RESTAURANT AND LUNCH counter doing a good business; 3 years' lease; living rooms. This is a bargain; price $800. See KEMPER, 111 S. Broadway.

FOR SALE — MOVING PICTURE SHOW, well located, in Riverside; the best town of its size in Southern California; price very low. J. VANDELGRIFT.

FOR SALE—A GOOD MONEY MAKING grocery store, doing $2000 business monthly. Owner has to leave on account of illness. You can handle it, if you have $2000 to $3000. O.

FOR SALE—POOL ROOM; A SNAP IN A first class billiard and pool room doing good business; established over 5 years; steady trade. Other business demands my attention; act

FOR SALE—CORNER GROCERY; SALES $25 to $40 daily; rent $25; 1 living room in rear of store; price $1250, or invoice. 250 E. 21D ST. Phone South 1105.

A SNAP, LARGE LOT, 7 STORE ROOMS, living rooms in rear, stock and fixtures; groceries. Call 6139 SAN PEDRO ST. Moneta ave. car marked 41st st.

MONEY MADE IN YOUR BACK YARD AND vacant lot; get it by scientific cultivation of special vegetables and flowers. Write us. Address T, box 83, TIMES OFFICE.

FOR SALE — RESTAURANT, PERFECT snap, close in, doing splendid business; nice clean place; positively must be sold. KENTON, 128 S. Broadway.

FOR SALE—OR EXCHANGE—FOR REAL estate, first-class grocery, excellent location, doing good business and increasing, value about $1500. OWNER, phone 51119.

HAVE $1500 TO INVEST. MUST BE GOOD, bona fide proposition. Only those with first-class investments need answer. Address F?, box 16, TIMES OFFICE.

FOR SALE — A 3 YEARS' ESTABLISHED tailor shop, good location, good reasons given for selling. 640 W. FIRST ST.

FOR SALE—BAKERY ESTABLISHED FIVE years, pays $200 per month. Price $1500. Call 72280; West 2479.

TO LET—TO LET IN SANTA ANA; GARAGE and salesroom; good place for repair shop. 512 STURGEON ST., Santa Ana.

SMALL AMOUNTS OF MONEY PROFITably invested in farming and stock raising. Call for information, 201 GRANT BLDG.

BAKERY; MUST SELL; CAN GIVE IMMEdiate possession; a good opening for right party. C. W. MATHEWS, Arlington, Cal.

FOR SALE—OR EXCHANGE—CAFETERIA; good business proposition to the right party. Particulars call up MAIN 1250.

FOR SALE—RESTAURANT, WELL LOcated. If you want to buy investigate this one. Address, 1139 E. TENTH ST.

FOR SALE—RESTAURANT, $45; GOOD LOcation, cheap rent; long lease. Sell on account of sickness. 2023 SANTA FE AVE.

FOR SALE—SALOON BUSINESS WITH fixtures and lease, or will sell property. Address BOX 199, Santa Barbara, Cal.

$250 BUYS NICE LITTLE RESTAURANT and delicatessen, including 2 rooms furniture. Receipts pay rent. 230 WINSTON ST.

FOR SALE — POULTRY AND FANCY PIGeons business; also grocery store, cheap rent; stand well known. 200 EAST 8TH ST.

FOR SALE—A CIGAR AND FRUIT STAND, a good location; a snap. See Owner, 607 CENTRAL AVE.

FOR SALE—MANUFACTURING BUSINESS opening for only $2500; don't let this chance slip you. See PHOENIX, 202 Grant Bldg.

PARTY WHO CAN INVEST $500 IN BEST of paying business in city. Address M, box 253, TIMES BRANCH OFFICE.

WE INCORPORATE AND FINANCE COMpanies at very low rates. MARTELL & COMPANY, 522-523 Germain Building. F4761.

TO LET — RESTAURANT AND LUNCH counter, furnished, 535-534 W. 7TH. Good opening for right party.

IF YOU HAVE $250, WRITE ME IMMEDIately. Best investment yet. Address W, box 77, TIMES OFFICE.

FOR SALE—GROCERY STORE, NEW FIXtures and stock. Must be sold this week. Price $200 cash. Apply 5459 CENTRAL AVE.

FOR SALE—OR EXCHANGE—$1000 EQUITY in 1340 W. 25th st. garage. OWNER, Main 6100.

IF YOU WANT TO SELL OR EXCHANGE your business quick, list with A. E. LEE, 611 Bumiller Bldg.

FOR SALE—CONFECTIONERY STORE IN nearby town; first class paying business; no agents. 125 S. BEAUDRY AVE.

FOR SALE—FIRST-CLASS SHOE REPAIRing shop. Call 821 S. GRAND AVE.

FIRST-CLASS PICTURE SHOW, MAKING good money. SUNSET SOUTH 98.

BUSINESS CHANCES— For Sale.

FOR SALE—A DANDY LITTLE RESTAUrant. Address X, box 32, TIMES OFFICE.

FOR SALE—FINE TWO-CHAIR BARBER shop. Address S, box 46, TIMES OFFICE.

BUSINESS CHANCES— Wanted and Miscellaneous.

WANTED—DENTAL OFFICE; TO BUY OR rent. BOX 213, Banning, California.

SWAPS— All Sorts, Big and Little.

FOR EXCHANGE — 1 PEDIGREED BULL terrier pups, 2 ladies' coats, and one family Bible; will exchange one or all for what have you? 2121 W. 20TH ST. 72320.

FOR EXCHANGE — SODA FOUNTAIN, cash register, show case, to exchange for horse. Phone East 2754, or call 355 S. JOHNSTON ST., after 2 p.m.

FOR EXCHANGE—WANTED GROCERY OR store business; will trade you my cottage or lots for same. Phones 61808; MAIN 5477.

FOR EXCHANGE—10 KEGS, 100 LBS. TO the keg, St. Louis white lead, for office fixtures. Call or write 229 N. MAIN.

FOR EXCHANGE — MONARCH VISIBLE typewriter for office chairs, rugs, table, stool. Address ADVERTISER, 408 Security Bldg.

FOR EXCHANGE — FINE WALL AND floor cigar cases for good modern style pool table. Address S, box 78, TIMES OFFICE.

MONEY TO LOAN— In Sums to Suit.

MONEY TO LOAN—
Available at once, the following amounts:
$40,000 at 5 per cent. on central business.
$30,000 at 6 per cent. on business property.
$20,000 at 6 per cent. on business property.
$20,000 at 7 per cent. on residence property and smaller amounts to suit.
See HENRY W. MELLEN, Loan Dept.,
WRIGHT & CALLENDER CO.,
403 S. Hill st.
Phones 10245, Main 8046.

TO LOAN—Q

THINGS ON WHEELS—All Sorts.

Automobiles.

WANTED—I WISH TO PURCHASE A GOOD second hand auto; must be in good shape and late model. I have an exceptional bargain to offer in a two-story, strictly modern house; hardwood floors, etc.; in Santa Monica. This house should be seen to be appreciated, as it is much superior to the ordinary run of houses. I will give someone a good bargain, taking a good automobile as first payment and give all kinds of time on the balance. I am the owner of this property and would prefer to deal direct with owner. See F. E. BUNDY, 1406 Third st., Santa Monica. Sunset phone 1281.

FOR EXCHANGE — AUTOMOBILES EXchanged for real estate. Your automobile taken as part payment for new car. Repair work promptly executed. Good work, price low. 1201 S. MAIN.

FOR SALE—AN EXCEPTIONAL OPPORtunity to get a four cylinder, 40 H.P., five passenger touring car, fully equipped, at a rare bargain. This car has been owned by a private family, and has had excellent care, is in perfect running condition, and will make you a sturdy, serviceable car. If you are looking for value to a family touring car do not fail to inspect this.
842 SO. OLIVE ST.

FOR EXCHANGE—20 H. P. STUDEBAKER Garford, 1909 model, with latest magnetic plugs; a 1-37 passenger, fully equipped; cost new $4150; guaranteed runs nearly one year; run less than 10,000 miles; new tires and top; price $2500; want equity in vacant or improved real estate, city or near by. HILDEBRAND & SCHILLING, 508 Delta Bldg. F6428. Main 8935.

FOR SALE—AN EXCEPTIONAL OPPORtunity presents itself for you to get a rare bargain in a Detroit Electric Speedster, fully equipped. This car has had very little usage, looks like new. Plenty of power and speed. Do not fail to look this up if you want something nobby.
842 SO. OLIVE ST.

FOR SALE—A VERY FINE SEVEN PASsenger Jackson touring car with top, glass front, speedometer, Prestolite tank, extra tire, tire holder, etc. This car is a beauty and has forty real horse power. Also very easy on tires. Must sell at once and will take half its real value. 1118 S. MAIN ST.

PREMIER THIRTY HORSE POWER FIVE passenger touring car with fine top, $50, new glass front, extra tire, etc. Will absolutely guarantee this car against mechanical defects; $800 takes it this week. 1115 S. MAIN ST.

FOR SALE—
A 1910 TOY TONNEAU WINTON "SIX," FULLY EQUIPPED IN AI CONDITION. IF YOU ARE IN THE MARKET FOR A HIGH GRADE SECOND-HAND CAR, APPLY FOR MR. CARLSON, 1228 S. FLOWER ST. F1609; EDWY. 4188.

I HAVE A HIGH-CLASS 6-CYLINDER CAR that has been used but slightly; looks like new; I want cash and will sacrifice about 37 per cent.; have the best and most complete equipment I could buy; answer if you mean business; I have no use for oil stock equities or real estate. S, box 76, TIMES OFFICE.

FOR SALE—1911 DEMONSTRATOR; FIVEpassenger touring car in pink of condition. Out from factory only two months. Retail price $1800, with present equipment. Will sell at $1600 cash. Act quickly to secure this bargain. Call 120 EAST PICO ST., or Phone Home 21402.

BEST AND LARGEST STOCK OF SLIGHTly-used cars on the Coast. More than forty to select from, and at prices never before heard of. Don't buy before inspecting our stock. AUTOMOBILE CLEARINGHOUSE ASSN., 1118-20 S. Main st.

FOR SALE — 20-H.P., FIVE-PASSENGER Stanley steamer; top, speedometer, lamps; just repainted and engine thoroughly overhauled. Inquire of V. W. BAKER, Pomona, or STANLEY STEAMER CO., 1144 S. Main st., Los Angeles.

FOR SALE—ONE 4-50 H.P. 4-PASSENGER Model D. X. Thomas Flyer, fully equipped; in plak of condition. If you are looking for a car with power, hard service, such as rent or desert work, call and see this.
842 SO. OLIVE ST.

FOR SALE — 20-H.P., FIVE-PASSENGER Lane steamer, 1911 model; run 1200 miles. Top, glass front, speedometer and lamps. Just repainted. Inquire of V. W. BAKER, Pomona, or 804 S. Olive st., Los Angeles. LANE STEAMER CO.

FOR SALE—WHY BUY A SECOND-HAND car, when you can buy a brand new "DAVIS 6" fully equipped for less than factory price and also on the installments. Catalogue price $2650; reduced price $2150. JAS. F. MORLEY, 1210 S. Olive st.

FOR SALE—BRAND NEW "WESCOT 60" ROADSTER, never been out of showroom. Catalogue price $2800; reduced price $2450. You do not want to overlook this bargain. Will sell on installments. JAS. F. MORLEY, 1210 S. Olive.

DO YOU WANT TO SELL YOUR CAR? WE want 50 used automobiles of standard makes, we will pay spot cash. What have you to offer? Phone Sunset, Main 638, or call at AUTOMOBILE CLEARINGHOUSE ASSN., 1118-20 S. Main st.

FOR SALE—"WHITING 30 ROADSTER." The one best buy in town, this car has never been used, BRAND NEW. Catalogue price $3000; reduced price $2600. Will sell on installments. JAS. F. MORLEY, 1210 S. Olive.

FOR SALE — MITCHELL 5-PASSENGER touring car, nicely equipped and in first-class mechanical condition. I will make a big sacrifice for immediate cash. CONDON, care AUTO CLEARING-HOUSE, 1118 S. Main st.

WANTED — 2ND HAND AUTO BODIES taken in trade on new bodies; torpedos, touring, taxicab or Limousine bodies. WESTERN AUTO BODY & MFG. CO., 416-418 E. 8th. Tel. F4621.

FOR SALE—30-H.P. STANLEY STEAMER, full equipment, latest model; bargain for cash. Address V, box 19, TIMES OFFICE.

FOR HIRE — NICE 5-PASSENGER MITchell touring car, $2 hour. Phone SOUTH 6138.

HAVE GOOD REAL ESTATE TO EXchange for good automobile. Address A, Box 129 TIMES OFFICE.

FOR SALE — WAVERLY ELECTRIC, WILL take $900 for quick sale. It will pay you to investigate. 325 S. FLOWER.

50c PUNCTURES VULCANIZED, ALL work guaranteed. VANDERPOOL'S, 1329 South Main.

FOR SALE — OR EXCHANGE FOR REAL estate, White steamer, model "F." Address T, box 85, TIMES OFFICE.

MAXWELL RUNABOUT; M. & M. MOTORcycle; both bargain prices. 1329 SOUTH MAIN.

FOR SALE—MY 4-CYLINDER FORD, TOP, glass front, speedometer, everything in good shape; clean car; must be sold. Monday, $250. 1130 S. MAIN ST.

WANTED—SECOND HAND AUTOMOBILE; will trade my cottage or clear lots for same. Phones 61958, MAIN 5477.

CLEAR PROPERTY IN LONG BEACH TO trade for light 4-cylinder automobile. W. D. COOK, 1225 Cedar ave., Long Beach.

FOR SALE — 1910 TOURING CAR, 40-H.P., fully equipped, cost $3500, OWNER, 414 W. Fourth. Call between 11 and 2. Phone F628.

AUTOS, ENGINES, BOILERS, TIRES, ETC., sold, exchanged. METZ, 307 E. Ninth. F1924.

Wagons and Carts.

WANTED — GOOD EXPRESS WAGON, cut-under, about 1¼ axle; must be in good condition and cheap. 1113 S. LOS ANGELES, Broadway 2748.

FOR SALE—DYE WAGON OR LAUNDRY wagon and horse. 2315 W. PICO.

Buggies, Phaetons, Runabouts.

FOR SALE — RUBBER TIRED SURREY. Been used only 1 month. Cost $425. Will sell for $275 if taken at once. 127 EAST 29TH.

FOR SALE — NEW LEATHER-TRIMMED Moyer runabout. Also leather-lined pigskin saddle. 800 W. EIGHTEENTH.

LIVE STOCK FOR SALE—Horses, Cattle, Mules, Etc.

FOR SALE—C. E. GORTHY, ANAHEIM, Cal., R.F.D. No. 2, Cypress Station, Santa Ana electric line, half mile west, one mile south, one gray mare, weight 1250, 16 hands high; good delivery horse. Price $75.

FOR SALE—SHETLAND PONIES, CONSIGNment of gentle broken ponies, matched spans. These ponies are broken single, double and to ride; on exhibition at Lake Saddle Stables, 730 GRAND VIEW ST., opposite Westlake Park, Los Angeles. O. E. Smith, Mgr.

FOR SALE—A PAIR OF FIRST-CLASS draft horses; weight 2900 lbs.; also pair 2200; also pair 3200; several single horses suitable for wagon work. One good saddle horse. W. R. MURPHY, 752 Santee st.

FOR SALE—A 6-YEAR-OLD ROAD HORSE, perfect animal; also 94 stands of bees in good condition and new furnishings, at J. L. COLEMAN'S, box 295, Monrovia. Home 'Phone Green 62.

FOR SALE—GOOD MULE TEAM, 8 YEARS old; sound and gentle, with wagon, harness and job. Call at brick yard, PICO and DELAWARE.

FOR SALE—
The swellest pair of horses in the country; weigh 2500 lbs., 4 and 5 years old, perfect workers and afraid of nothing.
SOUTH 4106.

FOR SALE—HORSE, 6-year-old; will weigh 1200 lbs. Sound; double and single, $115. 729 BANNING STREET.

FOR SALE—GOOD BAY HORSE, FINE traveler, work anywhere, 5 years old, $75. 1236 REID ST. Phone 23810. W2040.

FOR SALE—SPAN SECOND HAND MARES, two single harness, good surrey, take away at seventy dollars. 644 W. 18TH ST.

FOR SALE—FINE FAMILY JERSEY COW, fresh. Fine heifer calf. 1018 EAST 43RD.

LIVE STOCK FOR SALE—Horses, Cattle, Mules, Etc.

FOR SALE—

AT AUCTION

TUESDAY, NOV. 29, 10 A.M.

VINDICATOR STOCK FARM,

CORNER VERNON AND BOYLE AVES.

60 HEAD OF HEAVY DRAFT MULES.

20 HEAD OF YEARLING, 2 AND 3-YEAR-OLD HORSE COLTS.

20 HEAD OF HEAVY DRAFT HORSES AND BROOD MARES, ALL YOUNG.

400 BROOD SOWS.

200 FEEDERS.

1000 PIGS.

15 FARM WAGONS.

10 GARBAGE WAGONS.

5 SWILL WAGONS.

60 SETS OF HEAVY TEAM HARNESS.

1 STALLION, PURE BREED ENGLISH SIRE.

2 JERSEY COWS, COMING FRESH.

INTENDING PURCHASERS SHOULD BE SURE AND ATTEND THIS SALE IF YOU WANT GOOD WORK STOCK AT YOUR OWN PRICES. EVERYTHING MUST AND WILL BE SOLD TO THE HIGHEST BIDDER.

P. J. DURBIN, OWNER.

FOR FURTHER PARTICULARS CALL OR ADDRESS

SAM WATKINS, AUCTIONEER,

215 E. FIRST ST.

N. B.—TAKE SANTA FE AVE. CAR TO VERNON AVE. SALE STARTS PROMPTLY AT 10 O'CLOCK.

FOR SALE—

HORSES AND MULES.

JUST ARRIVED FROM KANSAS CITY, MO., WITH THREE CARLOADS OF FINE MULES AND TWO LOADS OF HORSES. MULES RANGING IN WEIGHT FROM 1200 TO 1400 LBS. AND GOOD AGES, 4 TO 6 YEARS. THESE MULES ARE ALL WELL MATCHED AND ALL MUST WORK GOOD TOGETHER.

HORSES WEIGHING FROM 1200 TO 1700 LBS. AND 4 TO 7 YEARS OLD.

THIS SHIPMENT IS ABSOLUTELY THE BEST BUNCH OF HORSES AND MULES THAT WERE EVER SHIPPED TO THE LOS ANGELES MARKET. ASK YOUR NEIGHBOR ABOUT MISSOURI STOCK BEFORE BUYING. IF INTENDING TO BUY SADDLE HORSES, SINGLE DRIVERS, DELIVERY OR DRAFT HORSES, DON'T FAIL TO SEE THIS STOCK.

ALL STOCK FULLY GUARANTEED.

JOHN W. SNOWDEN,

139 LYON ST.

MAIN 6170. F4500.

N.B.—TAKE BROOKLYN AVE. CAR TO LYON ST.

FOR SALE—

AT AUCTION.

62 HORSES. 60 HORSES.

THURSDAY, DEC. 1, AT 10 A.M.,

707 LYON ST.

HANNA HORSE AND MULE MARKET.

I WILL SELL AT PUBLIC AUCTION ON THURSDAY, DEC. 1, AT 10 O'CLOCK, AT 707 LYON ST., HANNA HORSE AND MULE MARKET, 60 HEAD OF GOOD ALL-PURPOSE HORSES AND MARES. IN THIS LOT YOU WILL FIND

30 HEAD OF GOOD HORSES AND MARES RANGING IN WEIGHT FROM 900 TO 1400 LBS. 18 HEAD OF UNBROKEN HORSES FROM 2 TO 3 YEARS OLD.

10 GOOD MULES FROM 4 TO 8 YEARS OLD AND WEIGHING FROM 900 TO 1100 LBS., ALL GOOD WORKERS.

20 SETS OF GOOD HEAVY WORK HARNESS IN GOOD CONDITION.

2 SETS SINGLE DRIVING HARNESS AND SEVERAL HEAVY WAGONS, FIFTH CHAINS, DOUBLE TREES, SHOVELS, WAGON JACKS, SADDLES, BRIDLES AND SEVERAL OTHER THINGS TOO NUMEROUS TO MENTION.

ALL STOCK GUARANTEED AS REPRESENTED OR MONEY REFUNDED.

S. WATKINS, AUCTIONEER.

FOR SALE—

ON MONDAY, NOVEMBER 28,

AT 10 A.M.

AT J. D. HOWARD'S SEVENTH

ST. HORSE AND MULE MARKET

AT 420 E. SEVENTH ST.

I WILL SELL 50 HEAD OF ALL-PURPOSE HORSES AND MARES; SEVERAL WELL-MATED TEAMS, SEVERAL TEAMS OF MULES, SEVERAL HEAD OF GOOD SINGLE WAGON HORSES, GOOD 5-PASSENGER OR DELIVERY; THREE HEAD OF NICE, SNAPPY SINGLE DRIVING HORSES; ALSO SOME HARNESS AND WAGONS.

COR. SEVENTH AND CROCKER ST.

J. D. HOWARD, PROP.

SAM WATKINS, AUCTIONEER.

FOR SALE— AUCTION. AUCTION. AUCTION.

HORSES, BUGGIES, WAGONS, HARNESS

AT AUCTION. EVERY TUESDAY AND SATURDAY AT 10 O'CLOCK, AT THE FASHION STABLE, 219 E. FIRST ST., IN TENDING PURCHASERS SHOULD NOT FAIL TO ATTEND OUR SALES, AS ALL STOCK SOLD IS GUARANTEED AS REPRESENTED IN EVERY PARTICULAR. DON'T FORGET THE SALE DAYS, EVERY TUESDAY AND SATURDAY AT 10 O'CLOCK.
S. WATKINS & CO., AUCTIONEERS.

FOR SALE— 2 CARLOADS OF HORSES and mares, just recently arrived from eastern part of Oregon, consisting of several chunky spans from 1200 to 1400 lbs., well matched, and some smaller well reined unbroken horses, about 6 gentle saddle horses, well reined, plenty of good single drivers, several colts from $20 up and lots of all purpose horses. Call at 847 NEW HIGH, Nevada Horse Market.

FOR SALE—
A fine black road mare, 7 years old, gentle, city broke; Bailey bike buggy, brass trimmed harness.
Buggy cost $250.
Harness cost $85.
Mare cheap at $150; whole outfit for $250; a very handsome rig.
SOUTH 4106.

FOR SALE—20 HEAD OF THE BIGGEST AND BEST YOUNG MULES IN CITY AND 10 HEAD BIG YOUNG MARES AND GELDINGS, WEIGHING 1250 TO 1600 LBS. ALSO SEVERAL FINE DRIVERS AND LIVERY STOCK. COME AND SEE THEM; 30 DAYS' TRIAL ON ALL STOCK SOLD.
PERRY B. LOWE, 329 ALISO.

FOR SALE—
2 cheap work horses, weight 2400 lbs.
1 cheap mare.
2 good mules.
Several single horses, good for delivery or driving purposes and several matched teams, weighing from 2700 to 2800 lbs. per pair; all broken and from 4 to 7 years old. Prices right. Call SOUTH 4106.

FOR SALE—TWO FIRST-CLASS TEAMS OF work horses, weight 2650 and 2900 lbs. per team; one team of good all-purpose horses, weight 2100 lbs.; one of the finest combination mares in the city, 4 years old; one very fine iron gray mare, 4 years old, weight 1465 lbs.; also several good cheap horses and mares. Call at 1123 SAN PEDRO ST.

FOR SALE—10 HEAD OF FIRST-CLASS work mules; stock working every day. 911 S. ALAMEDA. Phones Main 7347; 21718.

FOR SALE—
Horses—Horses—Horses.
Call up South 4106 and let us tell you about them.

FOR SALE—1 PAIR 6-YEAR-OLD BROWN mares, single or double and sound; also one cheap team, $90; worth $150. 5719 CENTRAL AVE.

FOR SALE—ONE PAIR 120-LB. GOOD ALLpurpose horses, single or double; also one 1150-lb. horse, just off sand wagon, cheap. 5719 CENTRAL AVE.

FOR SALE—2 HORSES, CHEAP, AT 2221 SO. MAIN ST.

LIVE STOCK FOR SALE—Horses, Cattle, Mules, Etc.

FOR SALE—SPAN OF HORSES AND WAGon, suitable for light work. Call 3210 EAST 4TH ST.

FOR SALE OR RENT — MULES AND horses. Call at 106-107 STIMSON BLDG. F1405. Main 8200.

FOR SALE—FINE LARGE HORSE, YOUNG, fast roadster, $150. Inquire BLUE FRONT LIVERY, 3rd and Los Angeles.

FOR SALE—ONE DAPPLED GRAY MARE, 4 years old, weight 1450 lbs.; sound, true worker, single and double. 595 NEW HIGH ST.

FOR SALE—HORSE AND BUGGY, SUITable for light delivery. BOYLE HEIGHTS LIVERY, 2024 E. First st.

FOR SALE—HORSE, FAT, CITY BROKE, true puller, double or single; fine traveler; $75 if taken at once. 137 E. 25TH.

FOR SALE—GOOD WORK OR BROOD mare cheap. Apply 4402 CENTRAL AVE. Phone South 734.

FOR SALE—$75, A GOOD LARGE RANCH horse. 1025 W. 23D ST.

FOR SALE—ONE FRESH 4-GALLON COW. 1402 EAST 27th ST.

FOR SALE—MARE, CITY BROKE, TRUE puller, double or single, $45. 137 E. 25TH.

LIVE STOCK FOR SALE—Poultry, Birds, Dogs, Cats, Etc.

FOR SALE—

BIRDLAND

Offers the largest selection of genuine imported Roller and Warbling Canaries, English Fancy Canaries, Silky Larks, Goldfinches and all kinds of Aviary Birds, Pet Stock, Goldfish, Aquaria, Cages, Seeds, Foods and Remedies of all kinds. Take Central avenue cars to Pico street, or Hooper avenue cars to Central avenue. Visitors welcome. Catalogue free. Tel. Sunset Main 3451. L. M. GRIDER, 1301-1311 Central Ave., Los Angeles.

FOR SALE—30 WHITE GUINEAS, MALES, $1.50; females, $2; pigeons, 2 pairs Silver Hunis, $2.25 pair; White Fantails, $1; Yellow Pantails, $1.50. H. NATRO, Playa del Rey. Call evenings.

FOR SALE—OR TRADE—THOROUGHBRED English Leghorn cockerel. Phone F7264, mornings.

FOR SALE—CANARY BIRDS, CHEAP. CALL up MAIN 2199 or F2362.

FOR SALE—BANTAM CHICKEN, CHEAP. SOUTH 6733.

LIVE STOCK FOR SALE—Poultry, Birds, Dogs, Cats, Etc.

FOR SALE—BARRED ROCK AND WHITE Wyandott Cockerels. PHONE 71894.

FOR SALE—3 GOATS, GOOD MILKERS. 440 ULYSSES ST.

Dogs of All Kinds.

FOR SALE—ALL OF MY BEAUTIFUL COLlies, going out of business. GRAY, 621 North Ave. 54, Highland Park.

FOR SALE—PEDIGREED SCOTCH COLlies, six months old. PHONE 52162.

FOR SALE—PEDIGREED BLACK COCKer Spaniel, sacrifice $12.50. Call 1032 E. 21ST. Phone 21081.

FOR SALE — FOX TERRIER PUPPIES. Call at 234 E. 54TH ST.

LIVE STOCK WANTED—Of Various Kinds.

WANTED—CALVES, HEIFERS, BEEF cows, bulls, one or carload; highest cash prices. JULIUS BACK, 2715 Woodlawn. South 7262; 29540.

WANTED—BEEF COWS. HIGHEST CASH prices. SOUTH, 2954; HOME, 29552. Any week day, 8 a.m. to 5 p.m.

WANTED—TO BUY OR RENT FOR THREE months, 5 saddle horses. Address Wm. WRIGHT, Alexandria Hotel.

ATTORNEYS—and Counselors-at-Law.

ACCIDENT CASES, QUICK SETTLEMENTS; FAMILY TROUBLES; CONFIDENTIAL MATTERS; CORPORATIONS ORGANIZED; BANKRUPTCY; all legitimate cases, suits in all courts; privacy assured; charges moderate. Call or write, LAWYER, 836 H. W. HELLMAN BLDG.

EQUITABLE LAW ASSOCIATION, 324 Bradbury Bldg. Collections made everywhere. Civil and criminal practice. Estates settled and damage suits. Legal advice free. We are open Saturday evening until 8:30 p.m. No fee without success.

ADVICE FREE. LAWS ON DOMESTIC ENtanglements, fully explained; probate matters, corporations, estates, damage suits. The confidential law department are at your service. 611 H. W. HELLMAN.

LOS ANGELES LAW AND COLLECTION Co. Damage suits, foreclosures, liens, estates, etc. Consultation free. No fee without success. Attorneys, notary. Fourth and Broadway. SUITE 516, Grant Bldg.

BRING ALL YOUR OLD ACCOUNTS AND bills to R. G. ROBERTS, 501 Mason Bldg., Fourth and Broadway. Main 5651. F1520.

DIVORCE LAWS EXPLAINED; ADVICE free. 122 W. 3RD ST., office 221. Call 2 to 4.

MASSAGE—And Other Baths.

LOTUS BATHS, 224 S. BROADWAY. MASsage, chiropody, vapor baths. Satisfactory service guaranteed.

MRS. ANDERSON, 1249½ S. FLOWER, treatment for colds, rheumatism, nervousness. F4752.

MRS. L. BLADTH, FIRST-CLASS MASseuse (German Graduate.) long experience; best references, 422 SOUTH OLIVE ST.

BATHS, SCIENTIFIC MASSAGE. WARM rooms. 218 S. BROADWAY. Room 220.

SCIENTIFIC FACE AND SCALP TREATments, 334½ W. SECOND ST., room 3.

SCALP AND FACIAL TREATMENT, ROOM 2; 634½ S. HILL.

DENTISTS—And Dental Parlors.

SCHIFFMAN DENTAL CO.—
207 N. Spring st. Painless extracting, filling, crown and bridge work. Sexible rubber plates. Pure gold fillings, 75c up; all other fillings, 50c up. Cleaning teeth, 50c up; 22-carat gold crown and bridge work, $2.50 up; partial plates, $7 up; full set, $2.50 up. Open Sunday forenoons.

GOVERNMENT LANDS—and Land Scrip.

STATE LAND IS NOT ADVERTISED BY STATUTE.

Much school land has been forfeited to state non-payment. WHO? Where? How to obtain state land from Oregon to Imperial. Total expenses less than two dollars an acre. Many would rush for land if they knew what I know. Am MAKING ABSTRACT of state school land. It has cost me much. NOTHING FREE. For ten dollar check I answer questions, send information; SEND YOU A MARKED MAP and description of ten pieces of state land that I find nearest any town you mention, provided you promise to pay me 25 cents an acre more for service rendered, as soon as you are officially informed that your application has been accepted. First payment to the state is $25 on forty or six hundred forty acres. About 25 cents an acre in 6 months; $1 can run indefinitely. Deed signed by three state officers. Some good for fruit, as apples, oranges; some for stock; high-priced meat. Some on rivers or railroad; other pieces near. Some level land in Southern California that can be irrigated from Colorado river or wells that will be better than Imperial. Everyone who has taken land is satisfied. First order's get choice; bank references furnished; California gives you right to take school land. Use your right now. No final proof; never necessary to come here. Write JOSEPH CLARK, Searcher of Records, 1221 E St., Sacramento, Cal.

GOVERNMENT LANDS—WE HAVE SOME choice Government lands and State school lands under the proposed Parker water dam. Call on A. BOEKER, 434 Laughlin.

FOR SALE—80 ACRES OF THE BEST OWens Valley apple land, near Bishop, California. Address X, Box 2, TIMES BRANCH OFFICE.

GOVERNMENT PLATS PREPARED SHOWing vacant Government land. Locations on Government and State school land. 422 CHAMBER OF COMMERCE.

I CAN LOCATE YOU ON 320 ACRES OF government land, 6 hours' ride from Los Angeles. Address S, box 56, TIMES OFFICE.

MINING—

WANTED—$500 ON BEST MINING OPPORtunity in Southwest. No stock. 1225 ARLINGTON ST.

I TEACH PRACTICAL ASSAYING AND cyaniding. HEDGES LABORATORY, 237 S. San Pedro st.

WANTED — A PROMOTER TO FINANCE smelting and mining enterprise. Address W, box 45, TIMES OFFICE.

ACME ASSAY OFFICE, 225 S. SAN PEDRO ST. Gold, 75c; gold, silver, $1; gold, silver, copper, $1.25.

RAVENSTOCK & STAPLES, ASSAYERS and chemists. 229 W. 1ST ST. Both phones.

SEWING MACHINES—New and Second-Hand.

ELDREDGE SEWING MACHINES. EASY TERMS. $25 and up. 718 SOUTH MAIN ST.

We rent, repair and exchange all kinds of sewing machines. HOME F5344. SUNSET G.W.Y. 2256.

LOST, FOUND, STRAYED—And Stolen.

LOST — LADIES' OPEN FACE GOLD watch and fob, fraternity pin attached, between Harvard Blvd. and St. Andrews Place; initials R. R. on back of watch. Reward. 2811 Harvard Blvd.

LOST—BETWEEN CORNER OF PICO AND Western ave. and Hollywood, black fox rug, muff with black silk shirred lining. Please return to 1708 MAGART BLVD., or 'Phone 73042. Reward.

LOST—A GOLD MEMORANDUM WITH chain attached and monogram. Liberal reward offered. Return 413 W. 21ST ST. Phone 2284.

LOST — LADIES' WATCH, ON BROADway between 6th and 4th, or in or near Hill st. Station, 2 p.m. Sunday. Reward. PHONE A4225.

LOST—FROM ARTESIA, 1420 LB. BAY horse, Nov. 21, front right foot cut, about 17 hands, half mane trimmed. Return MANUEL AGUILAR, Artesia. Reward.

LOST—LADIES' GOLD WATCH AND PIN, with initial G. P., Wednesday night; please return to 321½ PINKERTON, Knit underwear Department at Bullocks'; reward.

LOST — PAIR GOLD BOWED SPECtacles in vicinity Elysian Park. Return to OWNER, Printing Dept., Broadway Dept. Store, and receive reward.

LOST—LADIES' GOLD WATCH, RIBBON fob, with 4 pins, Tuesday morning, Initial "E" and name inside. Liberal reward. IRENE O. EVANS, 909 E. 8th st. Main 4329.

LOST—BAY MARE, NOV. 21, NO BRAND, 1300 lbs., 15 hands, mane and head trimmed, in foal. Return to AMBROSIA CASTILLIO, Artesia. Reward.

LOST — A FOX TERRIER DOG, WHITE and tan, answers to name of Mutt. License No. 3624. PHONE 41469.

FOUND—LADY'S GOLD WATCH NEAR 2D and Spring, night of 25th. See CLERK at HOLLENBECK HOTEL.

FOUND—AT SANTA MONICA, THANKSgiving Day, man's open-face watch. Owner call at 419 GROSSE BLDG., 6th and Spring sts.

LOST—OR STRAYED—BROWN AND WHITE collie dog; answers to name of Don. Reward if returned to 240 S. HILL ST.

LOST—PARTIES WHO FOUND FURS ON Adams street, 6 weeks ago please telephone 71067 again, as we didn't get the proper number. Address 14 BERKELEY SQUARE.

LOST — LADY'S GOLD WATCH WITH pearl chain attached, in vicinity Hollywood or Los Angeles. 2145 PAVILION PLACE. Reward.

PHYSICIANS—With Office and Hours.

DR. AND MRS. WELLS—
LEADING SPECIALISTS FOR WOMEN.
No matter what your trouble or how long standing it may be, their friendly advice will cost you nothing and they can surely help you. Everything required in the treatment of a patient is thoroughly sterilized for each patient, which positively prevents blood poison or infection of any kind. Those who have been unsuccessfully treated elsewhere are especially invited to call. Any woman desiring a secluded home previous to confinement should apply to

DR. CATHERINE WELLS,
the most famous living specialist for women. Dr. Wells' improved antiseptic methods are the result of years of experience in American and European hospitals and are
POSITIVELY GUARANTEED
in every case accepted for treatment. Dr. Wells' sanitarium for women only, is the most perfect institution of its kind in the West, and is ideally arranged for the comfort, safety and absolute privacy of patients. Expectant mothers should consult the Doctor at once and be assured a safe and
PAINLESS CHILDBIRTH.
Infants adopted if desired. Ladies will save time and money by first calling at this office, where they will have the benefit of the highest skill at the lowest possible price consistent with
HONEST TREATMENT.
Consultation free and strictly confidential. Hours 10 a.m. to 5 p.m. Sundays, 10 to 12.
DR. GRACE MORTON,
ladies' old reliable specialist and women's friend for many years, has offices in connection with Dr. Wells and old and new cases will receive expert attention at her hands.
DR. AND MRS. WELLS,
702 South Spring st., room 205.

DR. HICKOK. DR. HICKOK.
SPECIALIST FOR WOMEN.
Treats all diseases of women under a POSITIVE GUARANTEE. Ladies who have formerly paid for each treatment, whether benefited or not, will appreciate the difference. Pay only for satisfactory results. Charges moderate.
DR. HICKOK gives modern antiseptic treatment and patients are in no danger of blood poison or infection. Everything is sterilized before use.
DR. HICKOK provides a private home, with nursing, for women in confinement. Expert care and home comforts at reasonable rates. Confinements by modern methods are safe and free from pain. Adoptions if desired.
DR. HICKOK gives personal attention to every case. Consultation is free and confidential in all troubles. Any woman not satisfied with her condition is invited to call for free consultation and free examination and
HONEST TREATMENT.
Many years of experience with CANCERS, TUMORS, RECTAL and CHRONIC diseases. Private hospital if needed.
Those who have been unsuccessfully treated are especially invited to call.
DR. HICKOK carefully examines every case and gives an honest opinion and reliable advice free. X-RAY EXAMINATION made when necessary. If a case is accepted for treatment a cure is guaranteed. Moderate charges for satisfactory results. Terms can always be arranged. Hours 9 to 5 Sundays 10 to 12. Phone for appointment at other times.
DR HICKOK, Bryson Bldg. Cor. 2nd and Spring. Suite 214. Both Phones.

THE OLD DR. WEST OFFICE.
726 S. Hope st., corner Eighth, treats all female complaints by the latest and most scientific treatment known to medical science; have cured hundreds where others failed; no loss of time, pain or suffering. Call and we will demonstrate to you our simple and always reliable method; it never fails to cure you in 48 hours; registered lady doctor assistant; five minutes' walk from Broadway. W. Jefferson and Westlake cars bring you to the door. Hours 10 to 8, Sundays 10 to 2. Phone F6291.

DR. JOHNSON, WOMAN SPECIALIST; SCIENTIFICALLY TREATS ALL FUNCTIONAL DISORDERS AND DISEASES OF WOMEN. RESULTS GUARANTEED. CONSULTATION FREE. S.E. CORNER BROADWAY AND SECOND ST., OVER SUN DRUG STORE.

DR. CROCKER, SPECIALIST.
Diseases of women and obstetrics.
MAJESTIC THEATRE BLDG. Consult free.

LONG, SUCCESSFUL PRACTICE; COMPEtent, experienced ladies' specialist; strictly reliable; all cases guaranteed. MRS. WOODS, Room 7a 535½ S. Broadway.

THE MRS. S. J. BRIDGE CANCER CURE, 654-5 MAJESTIC BLDG., 625 S. Broadway. Office hours, 10-4. Phone Main 2947.

DR. TAYLOR, 217½ S. MAIN. Phone Main 2462.

DR. CARTER FAMOUS LADIES' SPECIAList, 702 So. Spring st; room 206.

MRS. HAUSLER, MIDWIFE, 27 YEARS' experience. 738 EAST 21ST ST. 21710.

NURSES—With Experience.

DR. HICKOK. DR. BICKOK.
SPECIALIST FOR WOMEN.
Bryson Bldg., N.W. cor. Second and Spring, Suite 224.
Hours 9 to 5, Sundays 10 to 12.
EXAMINATION FREE.
Cure guaranteed in every case accepted.

WOMAN'S HOSPITAL—
1245 S. Flower st.
Exclusively for women and children; confinement cases; best of nursing. Terms to suit. PHONE 21284.

CONFINEMENT ON INVALID CASES BY trained nurse in quiet suburban home, $15 per week. Phone SOUTH 8150.

ANY ONE WISHING AN EXPERIENCED nurse in confinement cases please call at 116 EAST 20TH ST., Phone South 1252.

OIL PROPERTY—

OPPORTUNITY IN OIL—OPPORTUNITY TO join a few business men in developing 710 acres in a proven oil field. From $100 to $2500 invested today should net you ten times as much within a year. Call or address 507 I. W. HELLMAN BLDG, corner of 4th and Main sts.

LOST HILLS OIL LANDS FOR SALE—1600 acres of patented oil land in Lost Hills at agricultural land prices. See O. T. McCOON, owner, at Van Nuys Hotel, Sunday, Monday and Tuesday. Or address McCOON & DAILY, Forsyth Bldg., Fresno, Cal.

EVERY ONE CAN OWN 160 ACRES OF OIL land. Why not make money in oil land, too? For information how to get in on ground floor see me. Will sell on easy terms. A511, 614 I. W. HELLMAN BLDG.

WE WANT MARCOT AND PREMIER stock. State best cash price. U. S. RICHMAN COMPANY, 509 Citizens' National Bank Bldg.

DRESSMAKING—Dressmakers.

WANTED—BY THE DAY, LADIES' TAILoring; first-class work; perfect fitting and everything done in good style; 12 years' experience. $2.75 a day. PHONE F1794.

WANTED — DRESSMAKING BY FIRST-class dressmaker; fit guaranteed. Call PASADENA, MAIN 2168, or address Lock Box 331, Altadena.

MACHINERY—And Mechanical Arts.

FOR SALE—15-H. P. PORTABLE FIREbox boiler, mounted on trucks, $150; 16-H.P. firebox boiler, mounted on skids, $100; 30-H. P. stationary boiler, with all fittings, complete, $600. Telephone MAIN 1245.

FOR SALE—COMPLETE WATER DRILLing outfit capable of going one thousand feet, either steam or gasoline; also rotary testing outfit; all kinds of drilling tools. Phones MAIN 1245; HOME 1245.

SHIPPING.

PORT LOS ANGELES—PEDRO, LOS ANGELES

ARRIVED—SUNDAY, NOV. 27.
Mexican steamer Curacao, Capt. Paulsen, from Ensenada and Guaymas.
Steamship Santa Rosa, Capt. Alexander, from San Diego.
Steamer Francis H. Leggett, Capt. Warner, from Columbia River.
Schooner Alert, Capt. Hansen, sixteen days from Bellingham.
Schooner Alvena, Capt. Abramson, fourteen days from Columbia River.
SAILED—SUNDAY, NOV. 27.
Steamship Santa Rosa, Capt. Alexander, for San Francisco, via Redondo Beach.
Steamer Buckman, Capt. Wilson, for Seattle, via San Francisco.
Mexican steamer Curacao, Capt. Paulsen, for San Francisco.
Steamer San Pedro, Capt. Bendixen, for Eureka.

IN PORT.
Steamer Francis H. Leggett, Nat. L. Co. wharf.
Steamer Mandalay, E. K. Wood wharf.
Steamer Helen P. Drew, S. P. L. Co. wharf.
Steamer Riverside, S. P. wharf.
Steamer Isabella, E. K. Wool wharf.
Yacht Lucero, outer harbor.
Park Alden Bruce, Pair Lake wharf.
Schooner Omega, Salt Lake wharf.
Schooner W. H. Smith, South. Cal. L. Co. wharf.
Schooner King Cyrus, E. K. Wood wharf.
Schooner Caroline, Kercknoff-Cuzner wharf.
Schooner Stimson, S. P. slip.
Schooner Alert, E. K. Wood wharf.
Schooner Alvena, outer harbor.

TO SAIL—MONDAY, NOV. 28.
Steamship George W. Elder, Capt. Jessen, for San Diego.
Steamer Helen P. Drew, Capt. Gundersen, for Greenwood, via San Francisco.

TUESDAY, NOV. 29.
Steamship George W. Elder, Capt. Jessen, for Portland, via San Francisco.

WEDNESDAY, NOV. 30.
Steamship Governor, Capt. Jebsen, for San Diego.

ON WAY TO THIS PORT.
Steamer J. J. Loggie, from Eureka.
Steamer Bowdoin, from Eureka.

MUSICAL INSTRUMENTS—For Sale, Exchange or Wanted.

FOR SALE — EXTRAORDINARY BARgains. Chickering & Sons, parlor grand piano, $250; Chickering & Sons, upright grand piano, $200; elegant high grade cabinet grand piano, $140; beautiful mahogany upright piano, $165. Many others. BENDER PIANO CO., 356 S. Hill st.

BEAU

Cities and Towns of Los Angeles County.

NEWS REPORTS FROM CORRESPONDENTS OF THE TIMES.

PASADENA.

REAL MONEY JUST FOR NAME.

FUNNY MEN OF CROWN CITY ARE SEEKING TITLE.

May Ask Women Friends to Help Find a Fitting One, If Other Means Fail—Members of Water Committee Put in Hard Work Measuring Watershed.

(Office of The Times, 38 S. Raymond avenue.)

PASADENA, Nov. 28.—Five dollars just for a name and a funny name at that, is the offer made by Pasadena's funny aggregation which is composed of all the lively spirits, and those who would like to be a "wee sporty," in the Crown City. At the big meeting of the charter members, and those who desire to be charter members, which will be held at the Board of Trade rooms tonight, something "will be doing" along the line of "funny business," according to the advanced announcements.

In the first place, an effort will be made to select an appropriate name. Several have been suggested, but none so far have filled the bill. If the members, who already number over 200 cannot find a suitable cognomen the women will be asked to give a helping hand.

Another matter to be handled will be the monster vaudeville parade which will be held on the night of January 2, following the Tournament of Roses doings. A call has been sent out for a first-class vaudeville manager to take charge of the great event. He will have to join the society, the admission fee being $1.

BUSY DAY IN MOUNTAINS.

The Additional Water Supply Committee of the Board of Trade put in two busy days in the Tejunga Basin back of Mt. Lowe Saturday and Sunday. Those making up the party were: T. D. Allin, J. B. Coulston, W. G. Harbert and the owners of a large tract of the mountain land. The members expected to return last night but sent word late in the day that the job is so large that they will be unable to complete the task of measuring the water shed, annual run off, and expanse of territory within such a short time. Many pictures were taken for the benefit of those not able to make the trip.

GREAT MISSIONARY MOVEMENT.

"The great missionary movement which is sweeping over this country and Europe today is not a movement of little men, women and children. It is a business man's work. It is a case of Christianizing the world by getting in touch with the leading men of the Asiatic countries. The prominent men of these countries are beginning to study us in a way they never have done before," said Bishop William Oldham of the Methodist Episcopal Church in an interesting address delivered at the First Methodist Church yesterday morning. Bishop Oldham was born in India under the British flag, and has been an untiring missionary worker in that field all his life. He was educated in America and is an American citizen. His principal work has been in India and China, and he now has charge of the Methodist missionaries of Asia and the Philippines. He has a wide acquaintance with the leading men of Asia.

"The whole world is now open to the teachings of Jesus Christ," he said. "Everything is wide open so far as the physical end of it is concerned. The last country to which we have gone is West Asia. I am often asked, 'Is the Gospel sympathetically and hospitably received?'

"I will dispel a delusion which is too often given by returning missionaries who are always anxious to please their hearers and tell of the advancement being made. The people of this country seem to desire to hear of great progress being made from day to day. Whenever a missionary goes into a foreign field he is looked upon with suspicion. That is natural. You would do the same here. The home life of the missionary is closely observed. If he is to be successful, he must live in accordance with his teachings.

"China occupies a peculiar position, and the leading men of that country have come to look on everyone outside of their country as hostile. This condition was brought upon them. The last thing was the action of Germany when two German missionaries were killed in a street riot. Germany demanded a territory about twice the size of California in payment for the killing of the two German missionaries. China arose immediately and said, 'We will drive this entire foreign element out of the country.' Then came the Boxer rebellion, and many missionaries were killed.

"But this rebellion proved the beginning of the great advances which are being made today. The foreigners were driven out, but there was no tendency at first to kill the native Christians. A demand was made that they cast aside their new religion. They were promised that if they would do this, that they would not be injured. But the native Christians refused to throw aside their faith in Jesus Christ, and submitted to the tortures imposed. This very fact awakened a new feeling for the Christian religion. The Chinese could understand why the foreigners submitted to the punishment because the Chinese did not care, but when it came to their own people, it was different. In less than ten years after the Boxer trouble, the number of converts among the Chinese people has doubled and trebled.

"India is restless today and I would have no respect for the country were that not so. British rule and customs have started a movement towards Christian civilization. They feel a change is coming. It is not a revolution, but a gradual change for the better. There is no tendency for war or strife, but the prominent men—the leaders—are anxious and willing to learn. But God is working in another direction. He is working among our people here and in England and Europe, and there is a friendly feeling permeating everything."

TRY-OUT OF TENNIS COURT.

The Maryland tennis courts just completed, where the big tennis tournament will be played next Thursday, Friday and Saturday, between some of the world's famous players, were duly "broken in" Saturday afternoon. The courts are American regulation in every respect. They are built of concrete, and are said to be the finest in Southern California.

The official christening will take place Wednesday afternoon when May and Florence Sutton, champion women tennis players of the world, will play an exhibition women's singles just to "try out" the courts. But D. M. Linnard, Roy Leonard, Andrew [illegible] and Ed Sheehan got to talking about the coming tournament Saturday and could not resist the temptation to "just give it a try anyhow." So they donned tennis togs, or the nearest approach to tennis togs, by rolling off their coats, vests, hats, collars and went at it. Not one knew a blessed thing about the game, so they called Vic Marsh in as referee and instructor. Collar buttons and suspender buttons cracked and snapped; shirts were ripped and torn; the players puffed and groaned as they struck at the elusive ball, which was always either too high or too low or too far to the right or out of reach to the left. They perspired and puffed some more, but "darned" if they could hit the ball.

For two solid hours the contest continued; the crowd gathered, and still no "love" was made. As darkness gathered the players grew careless, and the balls soared in the air until there seemed to be nothing left but "high balls."

"PINAFORE" TONIGHT.

The first of the two performances of "Pinafore," the pretty society play which is being given under the auspices of the Emergency League, will be played at Norton Theater tonight. The leading parts will be taken by professional actors, but the big chorus and the minor parts will be by local amateur players. For a month rehearsals have been held until the entire troupe is well drilled. "Pinafore" is an old play, but the performances to be given have many changes. Those who have seen the rehearsals say it will be one of the best amateur theatricals ever given in this city. The advance sales have been large. The costumes are all new. The performance ends with a grand spectacular production arranged by Prof. Ely.

EULOGIZES TOLSTOI.

"Count Tolstoi, His Views and Non-Resistance" was the subject of an exceptionally strong eulogy delivered last night by Dr. D. F. Fox, who is an ardent admirer of the famous Russian. In his characteristic style, Dr. Fox drew a graphic word picture of the life and works of Tolstoi.

"His was a life of devotion to the cause of humanity," said the speaker. "He dared to give voice to his beliefs; dared to cast aside oportunities of associations with the nobility just to live the life which he believed all men who want to be like Jesus Christ should live. He read the Sermon on the Mount, believed it, and tried to live by those teachings.

"In the command of Jesus Christ, 'Thou shalt not kill,' Tolstoi dared to tell all Russia to desist from war. Tolstoi believed in living a life along the lines of least resistance. He believed that the whole world should be controlled by love and not by force of arms. He lived and preached these doctrines. He turned away from the purple robes to live with the peasants, and yet, when he died last week, he was the most loved man in all the 110,000,000 Russian people. Not only that, but he was loved by the whole world. Why? Because he dared to live the same life of sacrifice as did Jesus Christ 1900 years before."

Hotel Marengo, $12.50 and up per week.

Pictures framed at Wadsworth's.

Choice room and board, 125 Terrace Drive. Home 2579.

See Phelps for fine wall paper.

Hotel Vista del Arroyo. New annex. Bungalows. Unexceptionable environment. Pasadena.

PLAN A CITY HALL.

South Pasadena Would Add Structure to Its Decorative and Essential Possessions.

SOUTH PASADENA, Nov. 27.—Plans for the building of a handsome city hall have again been taken up by the City Trustees, although the project had been temporarily laid aside on account of the press of city business. Citizens have come forward and are urging that bids be immediately advertised, and contract let for a modern class "A" structure, and also due to the economical administration of the Trustees, no bond issue or other tax will be necessary for the completion of a project which means so much to this beautiful city of homes. There is plenty of money in the general fund for the building of a modern city hall, in which to house the police and fire departments, trustees, recorder, clerk, jail, engineer, street superintendent and other divisions of administration of city affairs. Land has already been purchased on the corner of El Centro and Fairview avenue as a site for the city hall, and the present place is inadequate, besides, the taxpayers are paying rent for the building, and losing proper interest on the money in the general fund, and even should South Pasadena decide to join Los Angeles under the borough system, a city hall would be needed to house the borough offices and departments.

NEWS NOTES.

John W. Brady and H. T. DeTurk swelled the city treasury yesterday by paying fines of $10 each, after pleading guilty to exceeding the speed limit.

Street lighting assessments will become delinquent December 8th, when the usual penalty will be levied. The assessments are being collected by W. H. Lowry, who is acting as tax collector.

Edwin Cooper, a young lawyer of this city, reviewed "The Trial of Christ" from the standpoint of a lawyer, this morning before the Baraca class of the Methodist Sunday school.

The City Trustees have decided that the patronage of the city library at present, does not warrant them in opening up mornings as has been requested.

CONFERENCE IS ENDED.

Long Beach Religious Convention Ends With a Monster Union Service. Want Five-cent Fare.

LONG BEACH, Nov. 27.—The Y.M.C.A. Older Boys' Conference closed tonight with a monster union service at the First M. E. Church, over which J. E. Sprunger, State Field Secretary, presided. The theme was: "An Evening With the Boys," and five-minute addresses were made by Messrs. Kerr, Cross, Doyle, Luce, Moore, Douglas, Hagerman, Hollabaugh and Caldwell, boys' secretaries from various parts of Southern California. A boys' choir of sixty voices furnished the music.

This morning the different pulpits of the city were filled by Y.M.C.A. secretaries. This afternoon meetings were held at the First Christian and First Baptist Churches and at the Auditorium, with addresses by Mark Keppel, D. W. Weist and Otis H. Moore.

APOPLECTIC STROKE.

J. H. Herring, aged 69, living at No. 2055 East Ocean avenue, while coming downtown this afternoon on an Alamitos Bay car, was stricken with apoplexy. He was brought to the depot, where medical attention was given him, after which he was removed to his home. Mr. Herring is reported this evening as in a very critical condition.

MISSIONARY INSTITUTE.

The first meeting in connection with the establishment of a series of Methodist Missionary Institutes in Southern California will be held here, beginning tomorrow and lasting three days. These series have been arranged under direction of the district superintendents, the conference Sunday school board and the Epworth League board of control. The institutes will be purely educational. Bishop W. P. Oldham of India will be the chief speaker here. The days will be devoted to mission topics and the evenings to moving pictures illustrating the problems of home missions.

NEWS BRIEFS.

Announcements have been received in Long Beach of the marriage on November 18, at Modesto, Cal., of Miss Bertha Foltz and Walter Newman, who played leading roles in a stock company at a local theater the fore part of this year. Miss Foltz is the daughter of Clara Shortridge Foltz of Los Angeles.

Mayor Windham went to Los Angeles yesterday and interviewed Manager McMillan of the Pacific Electric, relative to granting a 5-cent fare within the city limits. At present the 5-cent fare prevails in some sections, while in others an extra fare is charged, in one instance for a distance of only two blocks. Manager McMillan has asked the Mayor to furnish a map of Long Beach and promises to make some decision in a few days.

Former residents of Alamagordo, Otero county, New Mexico, held a reunion and picnic at Bixby Park yesterday and organized the Otero County Society. Charles Johnson was elected president and Mrs. Walter Stepp, secretary and treasurer. The society has thirty charter members. At the same time, in another corner of the park, former residents of Benton county, Iowa, gathered for a picnic and organized a Benton County Society, with thirty-six members. M. F. McNie, was elected president, John Young, secretary, and Miss Laura Young, treasurer.

On next Sunday night the local lodge of Elks will hold their annual lodge of sorrow at the First Presbyterian church. A mixed quartet will furnish the music. The memorial address will be delivered by Rev. Baker P. Lee of Los Angeles and the eulogy by Rev. O. H. L. Mason of Long Beach. During the past year five members of the local body have passed.

A meeting is to be held at the Casebloom schoolhouse on Signal Hill Tuesday evening to discuss the proposed trackless trolley system up the hill. The proposed route covers two miles and the cost of equipping the system will be about $9000. Property owners on the hill are said to be willing to finance the scheme if it is shown to be practicable.

W. W. Lowe, a pioneer citizen of Long Beach, who came here when the city was little more than a sheep pasture, is very ill at his rooms on Pine avenue. He is suffering from an affection of the heart.

Mrs. Susan Merrill died last night at her home on Linden avenue. Mrs. Merrill was 43 years of age and a native of Missouri. She had lived in Long Beach six years and leaves a widower and three children.

Mrs. Elizabeth P. Matlock died this morning at her home on Magnolia avenue. She was a native of Pennsylvania and 85 years of age. Two sisters who came west a month ago to spend the winter with her will take the body back to Westchester, Pa., for burial.

STRIFE AMONG FRIENDS.

Glendale Harmony Torn Into Shreds by Those Who Disagree About Wisdom of Annexation.

GLENDALE, Nov. 27.—Since the setting of January 3 as the date for the election and the deciding of the great question of annexation which has been the chief topic of conversation and argument in this valley for the past three months, it has become evident that the remainder of the time before election will witness a hard and earnest struggle on the part of factions for and against annexation. The east side of Glendale, which includes the part which in years was the principal business center of the town, is strongly opposed to annexation. The main argument which citizens could put up against this annexation move, although it has not as yet been made public, is that if this step is taken the center of the city, which has slowly but surely been moving down to the electric car line on Brand boulevard, would doubtless be hastened in that direction. They claim that the majority of the residents of the new city would live on the west side of town and would vote all of the public buildings and other public improvements down on the boulevard side. Seeing that this would doubtless take place, in the event of annexation, the eastsiders are making every effort to have a final settlement on the site for the library and city hall made before election. The latest proposition as to the site is the sanitarium grounds, which is centrally located, and which can now be purchased at a cost of about $60,000.

On the other hand the fight for annexation is being pushed forward by the Glendale Valley Improvement Association. This society started the annexation movement and has, since its inception, kept the matter before the people and brought the proposition to an issue. It is known as a westside organization, while the Chamber of Commerce is recognized as an eastside society.

The westside people say they have nothing to lose in the event of annexation. They assert that if this step is taken it will hasten the moving of the center of the city toward the west and to the boulevard. It is understood that West Glendale, which is still farther west than the boulevard section, is ten to one in favor of the move.

Mrs. Norine Law, a lecturer of Southern California, is delivering a series of lectures in this city. Saturday morning at 11 o'clock, she spoke in the Advent Church. This evening a union service was held in the Methodist Church at 7:30 o'clock, the Baptist, Presbyterian and Methodist Churches uniting. Mrs. Law will lecture at the following times and places: Monday afternoon for women and girls at the Presbyterian Church at 3 o'clock. Monday evening at 7:30 at the Baptist Church. Tuesday afternoon at 2:30 at the Christian Church, a meeting will be held for High School girls. The final lecture will be given in the Methodist Church, Tuesday evening at 7:30 o'clock on the subject: "The White Slave Traffic."

An ordinance has been passed by the Trustees of Glendale making it unlawful for any person to sell or give within the corporate city limits of Glendale, to a minor child under the age of 18 years, any tobacco, cigars, cigarettes, snuff of any other preparation of tobacco. The penalty is not to exceed $50 or confinement in any city jail not to exceed fifty days.

KNIGHTS BAZAAR.

Elaborate arrangements are about completed for the bazaar and fancy work sale to be given by the Miradero Lodge No. 96, Knights of Pythias, in their hall at Brand boulevard and Third street, Monday, Tuesday and Wednesday, November 28, 29 and 30. This is the first affair of this kind to be given by this lodge and every effort is being made to make it the leading event of the season at this place. The hall is being decorated by a committee consisting of Mrs. Fred Deal and Mrs. L. W. Dodge, assisted by Fred Deal; red and green crepe paper, chrysanthemums and greenery are being utilized.

Along three sides of the hall the following booths will be situated: Ice cream and confectionery, conducted by Mrs. Andrews and Miss Zerr; luncheon, overseen by Mrs. Paul V. Tuttle and Mrs. C. H. Scheu; fancy work, Mrs. L. W. Dodge, assisted by several ladies; jewelry department in charge of the Guernsey jewelry establishment; grab bag, Mrs. Ezra F. Parker; miscellaneous, Mrs. J. P. Collins; notions, Mrs. H. B. Eachus; grocery store, Miss Anabelle Eudemiller.

The general committee, which has been working on the affair for the past month, is composed of the following: J. P. Collins, F. H. Davis, C. H. Eudemiller, R. P. McMillan, A. P. Joyner, Fred Deal, J. A. Spence, H. B. Eachus, Mrs. L. W. Dodge, Mrs. Paul V. Tuttle, Mrs. Fred Deal, Mrs. J. P. Collins, Mrs. Hal Davenport, Mrs. Thomas Addison, Mrs. Lewellyn Andrews and Miss Zerr.

INJURIES CAUSE DEATH.

Veteran Struck by Westgate Car Died at Soldiers' Home Sunday Morning—New Order.

SOLDIERS' HOME, Nov. 27.—Alonzo B. Harmon, the veteran who, on November 17, was struck by a Westgate car on its passage through the Home grounds and who, besides a bad fracture of the right thigh, sustained a number of bruises, passed away last night. His burial will take place on Monday. Harmon served during the Civil War in Co. H, Ninth Michigan Infantry. He was a native of Michigan, admitted to the Home from Vacaville in 1909, and was aged 62.

NEW RELIGIOUS RULE.

Because it conflicts with proper observance of their Sabbath day, members of the Home claiming to be worshipers at the Seventh Day Adventist Church have, upon application, been relieved in the past from attendance at regular Saturday inspections. The number of applicants for exemption for that reason has recently increased to an extent that has aroused suspicion in the minds of officers as to the genuineness of the claims. "It looks very much as if the entire Home were being converted to the Adventist Church," said Gov. Cochrane while formulating an order to cover the situation. And Special Orders, No. 58, just from the printers says in part: "Members of Pacific branch desiring to observe Saturday as the Sabbath, who are members of the Seventh Day Adventist Church, are relieved from all duties that conflict with this observance. . . . They will report at headquarters at 8 o'clock a.m., Fridays, for inspection in line." As the ordinary Saturday inspection, as a rule, takes place in front of, or within, the respective barricks, whereas this order makes a walk to headquarters necessary, a large falling off of applicants for exemption is looked for.

RECENT DEATHS.

James L. Paddock, formerly of Co. D, Fourth California Infantry, a native of Illinois, admitted from San Diego, Cal., in 1897, died November 25, aged 65.

Levi Hare, formerly of Co. A, Tenth Wisconsin Infantry, a native of New York, admitted from San Jose, Cal., in 1892, died November 26, aged 70.

Alexander Campbell, formerly of the United States Navy, a native of Michigan, admitted from Sacramento in 1899, died November 24, aged 70.

Henry J. Murray, formerly of Co. H, Fifteenth Vermont Infantry, a native of Vermont, admitted in 1909 from Concord, Cal., died at that place November 20, while on furlough, aged 65.

A HUSBAND'S REVENGE.

Put His Wife Articles Back in Her Drawer as He Thought Was Right.

The professor, his attitude expressing a mingling of despair, indignation and resignation, appeared at the door of his wife's room. When he saw her extremely absorbed at her desk, indignation triumphed; extreme absorption at critical moments, he had learned in the course of six years' study of the subject, was the confession of unconfessed fault.

"Helen," he asked, "has any one been cleaning my desk?"

Mrs. Benson finished her sentence and then faced her husband with noticeable cheerfulness. This also he recognized as a sign of guilt. So was her voice, both yielding and soothing—the kind of voice with which a firm mother administers nauseous medicine to a protesting child.

Mrs. Benson spoke fluently. She argued that nobody had touched the professor's desk—certainly not Katie—she should think he would realize by this time how carefully she had trained the maids not to touch it. But the dust was there in windrows. And everything had been put back exactly where it was before, and if it was not, she had done nothing but put things in more even piles.

The professor sighed. Reply to the argument was useless—chiefly because when one pinned her down, she was never there. The branch of dialectics dealing with the reasoning processes of woman is yet an uncharted country. The professor went sadly back to his immaculate and alien desk. If, notwithstanding the fact that he was devoted to his wife, he was guilty of breathing a prayer to fate, there may be those who will extenuate him.

As it chanced, fate was kind. Only the next day Mrs. Benson, who had departed to assist at a tea, sent back a frantic message:

"Send me at once the old-rose belt in a box in the front of my upper drawer—a wide girdle with a gold buckle. Not the pink or the red—old rose! If you aren't sure, send all the belts you find. If it isn't in the front, it's on the left-hand side. HURRY!"

The professor, summoned from the study by this emergency call, plunged into the upper drawer. It was full of boxes, and the professor's ideas of receptacles for belts were of the vaguest. However, he set diligently to work and extracted a number of belts, which he sent off by the messenger. Then he turned his attention to the drawer where his search had created chaos. Carefully he put things back. His face wore a look of a man performing an interesting experiment.

At 6 o'clock the professor heard his wife returning. He lifted his head and waited. There was a period of silence, then a call:

"Horace, where did you put my box of laces? You've turned everything around. I can't find anything."

The professor, in the shelter of the study walls, smiled.—[Youth's Companion.

VISIT Arrowhead Springs and experience the real joy of living.

ROYAL

BAKING POWDER

Absolutely Pure

The only baking powder made from Royal Grape Cream of Tartar

No Alum, No Lime Phosphate

CLEARING HOUSE BANKS

NAME	OFFICERS	
Farmers and Merchants' Nat. Bank Cor. Fourth and Main.	A. W. HELLMAN, Pres. CHAS. SEYLER, Cashier.	Capital ..... $1,000,000 Surplus and Profits $1,000,000
First National Bank S. E. Cor. Second and Spring.	J. M. ELLIOTT, Pres. W. T. S. HAMMOND, Asst'r.	Capital ..... $1,000,000 Surplus and Profits $1,000,000
Merchants' National Bank S. E. Cor. Third and Spring.	W. M. HOLLIDAY, Pres. CHAS. G. GREENE, Cashier.	Capital ..... $500,000 Surplus and Profits $500,000
National Bank of California N. E. Cor. Fourth and Spring.	A. B. FLEMMUNN, Pres. H. C. M'KEE, Cashier.	Capital ..... $500,000 Surplus and Profits $150,000
Commercial National Bank of L. A., 401 S. Spring. Cor. Fourth.	W. A. BONYNGE, Pres. NEWMAN SMITH, Cashier.	Capital ..... $500,000 Surplus and Undivided Profits ..... $ 6,000
Central National Bank S. E. Cor. Fourth and Broadway.	A. F. ZUMMIRO, Pres. J. B. GIST, Cashier.	Capital ..... $200,000 Surplus and Profits $245,000
Broadway Bank and Trust Co. 208-210 S. Broadway. Broadway Bldg.	WARREN GILLELEN, Pres. A. W. REDMAN, Cashier.	Capital ..... $200,000 Surplus and Undivided Profits $247,000
Citizens' National Bank S. W. Cor. Third and Main.	R. J. WATERS, Pres. WM. W. WOODS, Cashier.	Capital ..... $1,000,000 Surplus and Profits $800,000

Savings Banks.

SECURITY SAVINGS BANK

Oldest and Largest in Southwest

Resources $29,000,000.00

4 per cent. interest on Term deposits; 3 per cent. on Special (ordinary) deposits.

Largest and Best Equipped Safe Deposit Storage Department in the West.

Security Building. Spring and Fifth streets.

GERMAN AMERICAN SAVINGS BANK

THE BANK WITH THE EFFICIENT SERVICE

SPRING AND FOURTH STS.

Trust Companies

Title Guarantee and Trust Company

Southeast Corner Broadway and Franklin, Los Angeles.

Capital $200,000.00. Assets over $625,000.00.

Under direct supervision of State Insurance Commissioner and State Bank Superintendent.

Issues Certificates of Title and Policies of Title Insurance.

Handles Escrows with promptness and efficiency.

Acts in all Trust capacities. Competent advice given on Wills and all legal documents.

Merchants Bank and Trust Co.

Paid Up Capital $250,000 209-11 So. Broadway.

Surplus Over - $200,000

Transacts a General Banking and Trust Business.

Branch 2486 South Hoover St.

Title Insurance & Trust Co.

Corner Franklin and New High Streets

Issues Policies of Title Insurance. Issues Certificates of Title.

Abts in All Trust Capacities. Tel. EXCHANGE 12.

Provident Mutual Building, Loan Association

Pays 5 Per Cent. on Pass Book Deposits. 6 Per Cent. on One Year term. No Unnecessary Withdrawal Notice.

135 South Broadway.

Title Insurance and Trust Company

Issues Policies of Title Insurance and Certificates of Title. Its Assets Exceed the COMBINED ASSETS of All Other Title Companies in Southern California.

LOS ANGELES TRUST & SAVINGS BANK

Sixth and Main Streets. Interest Paid on Deposits.

Logan & Bryan

NEW YORK CHICAGO SAN FRANCISCO LOS ANGELES

GROUND FLOOR, BRADBURY BLDG.

Most Extensive Private Wire System Ever Organized.

No Use for the Starling.

The invasion of our shores by the English starling is causing a great deal of comment in ornithological circles.

Have we another English sparrow pest on our hands? People are everywhere beginning to inquire. This is a question which can hardly yet be answered with certainty by a direct yes or no. The federal government is making careful scientific investigations and has not yet reported its decision. It is safe, however, to say this, that the starling is liable to become a great pest and nuisance in this country through pressure of numbers, though it has useful traits, and is in some ways a beautiful and interesting bird, far superior to the English sparrow.

The sum and substance of the matter as far as we have gone at present, seems to be that if the starling could remain in only moderate numbers in a locality, its presence would not be particularly objectionable, but that, if, after spreading out all over the country, it locally increases to great numbers and immense flocks, as it gives every promise of doing, it will become a very serious menace, both to our useful native birds, and to agriculture.—[Herbert K. Job, in November Outing.

Accurate Information

We have accurate information of all the leading companies. Call or write for a list of securities that we recommend.

JOSEPH BALL COMPANY

Members L. A. Stock Exchange.

Security Bldg., Los Angeles.

10545 Main 2279

Members New York Curb Market

New York Office 25 Broad Street

I WILL GIVE $1000

IF I FAIL TO CURE ANY CANCER or TUMOR I TREAT BEFORE IT POISONS DEEP GLANDS WITHOUT KNIFE OR PAIN A VEGETABLE PLASTER NO PAY UNTIL CURED $1000 CURES SWORN TO People you can see and talk with, Judges, Lawyers, Doctors and Ministers. WRITTEN GUARANTEE Cancer never PAINS until the LAST STAGE. Any Tumor, Lump or Sore on the Lip, Face or Body 6 Months is CANCER. 130 Page Book Sent Free, with testimonials. Hundreds cured after others failed.

90 YEARS CURING CANCERS. 21 HERE

CANCER IN WOMAN'S BREAST

BEGINS a Small Lump, and if neglected it always poisons deep in the armpit and PROVES FATAL QUICKLY. Address

DR. & MRS. DR. CHAMLEY, HOME

Managers of U. S. CANCER CURE, Largest in the WORLD

745 AND 747 S. MAIN ST., LOS ANGELES, CAL.

MAIL THIS TO SOMEONE WITH CANCER

3% Checking Account

INTEREST COMPUTED ON THE MINIMUM MONTHLY BALANCE OF $100 OR MORE

The Southern Trust Co.

BOTH SAVINGS AND COMMERCIAL ACCOUNTS TRUST DEPARTMENT AND SAFE DEPOSIT

114 West Fourth Street

WM. R. STAATS CO.

DEALERS IN MUNICIPAL AND CORPORATION BONDS

EXECUTE COMMISSION ORDERS IN LISTED SECURITIES

LOS ANGELES, 252 S. W. 4TH STREET. PASADENA, 23 SO. RAYMOND AVE.

American Savings Bank

$2.00 & UP PER YEAR MODERN SAFE DEPOSIT BOXES.

FOUR PER CENT. INTEREST PAID ON SAVINGS DEPOSIT ACCOUNTS.

N. E. Cor. Spring and Second Sts.

Oleum Development Co.

The best speculative purchase of all the oil stocks. Full information furnished, and orders executed by

FIELDING J. STILSON COMPANY,

305 H. W. Hellman Bldg.

Home 10281. Main 198.

BARROLL & CO.

Municipal and Corporation BONDS

Los Angeles San Francisco

Interest Computed Monthly on Savings Accounts

Equitable SAVINGS BANK

First and Spring Sts.

6% INTEREST PAID BY THE State Mutual Building & Loan Association

223 SOUTH SPRING ST.

Snowball-Sullivan Co.

INVESTMENT SECURITIES.

BUY CENTRAL OIL STOCK.

Members Los Angeles Stock Exch.

204-205 I. W. Hellman Bldg., L. A.

167-169 E. Colorado St., Pasadena, Cal.

...th of the Tehachepi.

FROM CORRESPONDENTS OF THE TIMES.

The work will then be pushed along Matanuco creek to a point where grading gangs are at work forty miles from San Diego.

CHANCE FOR CALIFORNIANS.

Neatly written and attached to a bottle of liquor, the following note was found by employees of the U. S. Grant hotel upon opening a case of Kentucky Bourbon:

"April 9, 1910—We are two Kentucky girls and we would like to hear from some of you Californians.

"Miss Sallie E. Meeks, Box 5, Silver Creek, Ky.

"Miss Stella M. White, Silver Creek, Ky."

The note has been carefully preserved and is on file in Manager Holmes's office, where those of a romantic mind can copy the addresses.

GRANT HOTEL ARRIVALS.

Among arrivals at the U. S. Grant hotel are Mrs. Artemus Lamb and her maid of Clinton, Iowa. Mrs. Lamb, who heretofore has spent her winters at the Green, in Pasadena, will remain here this winter. T. L. Jepson and bride of Pasadena are spending their honeymoon at the Grant. Mrs. Jepson was Miss Ruth Marvin. Among recent arrivals at the Grant for the winter is R. L. Polk, head of a directory publishing house of Detroit.

SALT LAKE PLANS.

PROPOSED LINE FROM DAGGETT,

RUMORED AT BARSTOW THAT LINE IS TO BE BUILT.

If True It Means a Considerable Change in the Traffic Arrangements With Santa Fe and Southern Pacific—Devil's Canyon Route May Be Chosen to Avoid Grades.

SAN BERNARDINO, Nov. 27.—That the Salt Lake road is soon to commence the construction of its proposed line from Daggett west, is the news coming from Barstow. Word has been received there that the construction gang now building the high line through Meadow Valley wash in Nevada, will be brought to the Mojave River valley as soon as the high line is completed. This will mean that the road will complete its road through to Riverside junction, eliminating all traffic contracts with both the Santa Fe and Southern Pacific.

Engineers here who have looked over the region are of the opinion that the Salt Lake will not cross the mountains in Cajon Pass, but select a route where a grade will be less heavy. If may be that Devil's Canyon will be chosen. In that event some tunneling will be necessary, though only in one point, to avoid climbing to the crest.

The reports have again stirred local interests with anticipation that the road will maintain large freight yards here. It is believed that options taken some months ago on lands west and north of town are for this purpose.

RACE QUESTION.

W. H. Baldwin, former detective, a native and life-long resident of Texas, has drawn the color line in conducting a restaurant here, and today faces a charge of disturinb the peace as a result. Baldwin found a black man eating in his cafe and made his objections uproarious. The Texan has imported a coal black man and wife right from the cotton fields of the South to conduct his cafe, and these warned the ebony customer that black at a table was out of place and against the rules of the cafe. Baldwin is conducting a high-toned restaurant, and the rumor is that the negro customer was run in on him by jealous rivals.

IRRIGATION CENSUS.

Robert C. Benson, agent for the Census Bureau is completing the irrigation census taken last April. Many small plants were overlooked and these are to be enumerated. It is expected that the census will ascertain exactly the amount of water used on every acre in Southern California.

SOCIAL DIVERSION.

During a social wine-drinking bout at Deciez this morning Carlos Sanchez shot and probably mortally wounded S. Cortez. The bullet just missed the heart. Cortez is dying at the County Hospital. Sanchez is being held in the jail at Colton to await the outcome of the wound.

ANGELENOS IN IT.

Business interests are active in an effort to secure a tourist hotel here. It is announced that Los Angeles hotel men have taken hold of the venture, and assure its success. The plans, according to reports, contemplate a hotel on a par with the best in Southern California.

COLTON NOTES.

COLTON, Nov. 27.—Rev. Alfred Inwood, district superintendent of the San Diego district, delivered the address this evening to the members of the Jewell Memorial Methodist congregation. Mrs. Nellie Harrison rendered a vocal solo for the occasion. Rev. Inwood will be in charge of the regular monthly meeting of the Orange Belt Ministerial Association, which convenes in this city tomorrow. In the evening the quarterly conference will be held with the district superintendent present

The members of the Bridge Whist Club were luncheon guests of Mrs. W. W. Wilcox yesterday at her home on the corner of Eighth and F streets. Whist was enjoyed throughout the afternoon hours, Mrs. M. E. Butterfield winning the honors.

Mrs. A. W. Grizzle, who has been very ill at her home on North Ninth street for the past six weeks, is reported as being no better. Mr. Grizzle's brother, Oliver Grizzle, and wife of Corona are guests of the former.

Walter McNair of the Mission Drug Company will return from a several months' eastern trip on December 1.

Miss Idyl Peters is spending a few days in Upland as the guest of Miss Edna Claasen.

People With Whims.

They are in the way. They delay the procession. They want things that nobody else is thinking about. They trump up desires out of their imagination, and then are discontented because they are not gratified. It is the duty of everybody who wants to be fair to the surrounding world to ask himself and herself, too—am I whimsical.

There is such a thing as healthy discontent, but a whim is an unhealthy one. It is a fancy trumped up out of a mere conceit, and selfishness is the impulse that pushes it forth. So the whimsical person is out of place, and yet he wants to make himself the center of all things. Everybody must bow to his caprice or he makes himself ugly and becomes a nuisance whom everybody tries to avoid.

But the other kind of a person, who values what he has more than he imagines what he lacks, is always welcome. We can understand how a steadily reasonable husband can get along with a whimsical wife or vice versa, but how serenity and joy can prevail when both are whimsical, which we have sometimes seen to be the case, one can not surmise. There is where a whim crawls in like a snake into Eden. Keep it out. —[Ohio State Journal.

THE SALVATION OF A FOOL.

BY. A. G. GREENWOOD.

IRENE slipped her newspaper under the sofa, drew a crystal powder-box from beneath a cushion, sat up, picking up a silver-gilt mirror from a side-table, and shook the puff in the air.

Then daintily, if speedily, she dusted her face, smoothing her eyebrows and rearranging the curls on her forehead.

When Dick Randle lounged into the room, she appeared to be asleep. Drowsily she turned her head; a white knuckle approached, but did not rub her eye; lazily she murmured:

"Dickie! Is it you? You're late, aren't you?"

"I've been busy," he said, taking up his stand on the hearth-rug.

"I wish you'd give up the city," she pouted. "I'm sure you're quite rich enough."

"I should be bored to death doing nothing," he answered, staring across the room and suddenly frowning—"and worried."

"About her," scoffed Irene.

She never mentioned the name of his wife. She was always "Her" to Irene Dimpsey, late of the Privolity Theater. She had seen the gleam in Dick Randle's eyes when she had spoken slightingly of Eve, and had learnt to control her tongue. He turned, looking at her gravely, as though defiantly. "Yes, about her."

For an instant her eyes flashed. She slipped from the sofa, laid her fingers momentarily on his arm, then stood back from him.

"I'm so sorry for you," she said simply.

He caught at her arm with a sudden laugh. "Oh, it's all been my own fault, I suppose," he said. "Anyhow, you're very kind, Irene."

"I try to be," she murmured, hanging her head.

"And very beautiful," he added.

She glanced up at him, smiling, dimpling, flushing.

"I'm glad," she said.

He drew her close to him, one arm tight about her waist, the other round her shoulders. He stared down into her eyes, his own swimming and his breath very short and very fast.

"I can't get along without you," he said hoarsely.

His quarrel with his wife five months before, hasty words, cruel, stinging unmeant words, her sudden going, and his acquiescence, had left him very lonely.

As his lips fell on hers she shuddered, collapsing in his arms, clinging to him, pressing to him, feigning a weakness which exalted him, and a defeat which set his blood on fire.

"You mustn't be hard," he whispered in her ear. "The majority make the laws, the minority—the loving, despairing, tortured few are expected to obey them. I'm married—a married man—and there isn't a woman in all the world to whom I'm worth a snap of a finger. The law says I am bound—till death parts us. Well, my wife and I are parted, by something stronger than death—memory. There's no resurrection to hope for, no salvation, a thing done, words said, and the memory of them go on forever. We're parted, and nothing in the world can bring us together again. You're everything to me—I'm never happy—only here."

He had never broken down before. In the three months which had elapsed since he was introduced to her at the Savoy, he had kept himself in check. Among her many friends he had never attempted to take a premier place. He had seemed content with her presence—the man in him asked no more. Then from a touch of the hand, through clinging fingers and throbbing hearts, events had marched inevitably onward till now their lips had met.

Now she held him at bay. Irene was no fool. She knew the value of the unattainable, the worthlessness of the obtained. Dick Randle was a rich man. There were others as rich, others who could offer as much or as little as he could, and none offered her his name. That mattered little. Her position might be irregular, but it must be financially assured.

"Then—then take me," she panted. "Oh, Dick, I love you so——!"

"It's not fair on you—or—on me. We'll say 'Good-bye,' Dick."

Swiftly he crossed to her side, as suddenly seizing her, swinging her up in his arms, holding her close, bending over her.

But from the hall door below echoed the loud "rat-tat" of a telegraph-boy. Irene slipped from Dick's arms with a frown. A maid knocked discreetly at the door, came in, and handed Dick a telegram. He took it, glanced interrogatively at Irene, and tore it open.

Irene watched him. She saw a dew of sweat break out on forehead and lips. He dropped the flimsy paper and went, swaying a little, to the window. For a moment she did not move. Then she bent, picked up the telegram and read it.

Three minutes passed. Dick Randle turned from the window.

"I'm sorry," he muttered with shamed eyes; "what a cad I've been! I can't expect you to forgive me, Irene. I feel hopelessly low—I know I ought to be kicked. I'm—I'm wondering at myself—I used to be—straight, as straight as men go. You—you—oh, it was no fault of yours!—you fascinated me so! I was asking you to be wicked, dishonorable, shameful—one can't apologize for conduct like that. Something's changed me."

She lost her head at his level, measured tones.

"Dick, you aren't—leaving me?"

"I agree," he said, "with you. It's better we didn't meet again. I'm going to ask Eve to try again——"

"How dare you?" she cried, with both hands pressed to her breasts. "Oh, I'm not a woman to be picked up and dropped at pleasure! Dick, Dick, say you didn't mean it?"

She went to him, her two hands catching at the lapels of his coat. Very gently he disengaged her fingers. She looked up into his face. Her own grew scarlet, strangely mobile, and her eyes narrowed, glinted, and the lines about them deepened. She burst out with bitter reproach and passionate recrimination, and then the bad in her rose with the certainty of defeat, and he stood appalled, shamed, striving to hush her, his cheeks burning, as she heaped on him abuse. She saw that the scales had fallen from his eyes, and grew reckless:

While Dick Randle wondered at the strange impatience which consumed him, and marveled at his blunders, and the ease with which she had fooled him.

She put her hands against his chest, straining her body backward from him, bending from him at the waist.

"No—no," she cried struggling. "Take me away, Dick, away to the South—anywhere! She will divorce you—you—you will—marry me——?"

"Divorce me," he repeated. "I—I don't think Eve will——"

His grasp on her was relaxing. She noted it, and tore herself free. She knew his self-control was returning, and with its coming her power diminished. She stared at him with round eyes, retreating backward towards the sofa.

"Dick—you—aren't—honorable."

He stared at her in amazement, wondering at the intrusion of the word. She stumbled to the sofa and fell weeping amid the cushions.

He stood gazing at her, irresolute. Once or twice his hand went tentatively from his side, then fell back once more. From between her fingers she watched him anxiously. Her tears were distressing him—no more. She dabbed her eyes, her sobs grew less frequent, then she stood up and put her hand on his shoulder.

"Sorry, Dick?" she said.

He shook his head, smiling a little vaguely, and murmuring, "I'm sorry too—you see, I'm tied—poor little girl!"

"You don't love me very much," she cried with sparkling eyes. "Oh, my Dick, you needn't look so angry! You change so suddenly. You'll just be my friend as you have been—such a dear friend, and we'll—we'll be good children."

She turned away, marking the sudden disappointment in his eyes, and the nervous trembling of his fingers. She went to the piano and began to play softly. Presently he came and leaned over the side of it.

"I honor you," he said gravely. "You were very right, and I very wrong. We're very selfish, Irene, we men."

All had happened as she designed. His love for her had been a light thing, a thing to be indulged, and, when satiated, to be forgotten. She had made that impossible. If he took her now, she knew that the chains which would bind him to her would hold him at her command. Release could come of her will only. Man-like he would put his victory to his charm, his attraction, his persuasion; man-like he would remember her weakness, her resistance, the strength of her first refusal. In his eyes she was an honest woman fighting against Fate. It had been a daring throw to repulse him, to hold out for a subsequent marriage, to say in all but words, "I'm weak, helpless, I love you, but I trust you, and I know I'm safe!"

It threw the responsibility on to his shoulders. She knew he was weighing matters as he leaned over the piano.

Dick Randle was straight, she knew that, and this quality would make his crookedness lasting. That his wife would not divorce him did not disturb her. Irene was ready to fall when he tempted her. The seed had been sown, and it was his memory of the sowing that was of importance, not its ultimate florescence.

"Had a hard day, Dick?" she asked.

He nodded. "I've a big contract going through," he told her. "I'm expecting a wire from the office every minute. I told them to send it on here."

"You're very successful," she muttered.

"Oh, yes," he said.

"Always," she said with a sigh. "Oh, Dick, I wish I was as strong as you!"

"You've proven yourself stronger," he observed, his eyes on hers. "You——"

She lifted her fingers from the keys and covered her face with them.

"Don't stay, Dick," she whispered. "I daren't let you stay. I'm not strong—I'm weak—oh, so weak!"

She stood up, her face turned from him, her head a little thrown back.

"Dick," she said slowly, "we mustn't meet any more.

"That's enough," he said sharply, holding up his hand. "I'm going to offer you one hundred pounds. Oh, no, there will be no blackmail! Eve shall know everything—even if the story's the last words I utter to her. But I'm praying this changes her as it has changed me——" He broke off, realizing that he was speaking his thoughts aloud. He looked soberly at the panting woman in front of him, and then drew out his pocket-book.

"I don't insult you," he said quietly, and handed her ten notes.

She snatched at the packet, flinging it beneath the piano, stamping her foot in fury.

"How I hate you!" she cried, her lower jaw protruding and her mouth drawn down at the corners. Then she laughed wildly, her hands on her hips. "It's good to be rid of you, with your sickly ways and your long face! I think it would have killed me——"

She stood there deriding him till at last he shook his head and passed out of the room. At the sound of the banging front door, she sank down on the music-stool and cried with anger, weariness, and disappointment.

Then she stood up. Perched on the arm of the sofa, she took the lid off the crystal powder box. Presently she began to hum. A moment later, she had collected, counted, and locked away the notes scattered beneath the piano.

On the floor lay Dick Randle's telegram. She read it through once more before tossing it into the waste-paper basket.

"She would not let you be told. A boy was born this afternoon. Both doing well."

CULTIVATE GOOD LOOKS.

They Are a Business Asset and Help Many a Person Through Life.

[Pittsburgh Gazette-Times:] Gentleman, of good family, good looking, bright and cheerful, temperate, pianist, singer, several languages, etc., seeks position.

London—The above advertisement in a London daily raises the question of the value of good looks to a man in business. Discussing the question, Frank Whiteley, head of the well-known firm of universal providers, gave the following opinion:

"Other things being equal," he said, "I would employ—I may say, I do employ—a good-looking man in preference to a plainer.

"Without a doubt, good looks are a valuable business asset. A good-looking man invariably takes care of his appearance, and a man who is careful about his appearance will usually show a corresponding care for his work.

"I myself nearly always find that my good-looking employees are also the most intelligent. There is something about a handsome man's face that attracts confidence as well as admiration.

"Every one likes to see facial beauty, and a business that is largely conducted by handsome men is sure to be successful. No one, however cold or cynical, can really resist the charm and personality of a good-looking man."

"I am quite convinced that good looks make for success in business," said another well-known business man. "Every one is pleased to see and heartily welcomes a handsome man who comes to see him on business matters. The clerk who takes his card and asks his business is more deferential and attentive to the good-looking man. In business transactions the handsome man has a great pull over his plain brother. His words and suggestions receive courteous attention, there is something about his pleasing aspect that commands respect. And to be able to command respect and attention is a sure road to success in business.

"When a business man has to deal with a lady client, his good looks are a still more valuable asset. Few women can remain indifferent to the personality of an Adonis."

Their Income.

Redd—It is estimated that tourists spend some $2,550,000 during the summer season in Nova Scotia.

Green—Gee! The fines for speeding must be pretty heavy over there.—[Yonkers Statesman.

HEALTH AND INCOME

Both Kept Up on Scientific Food

Good sturdy health helps one a lot to make money.

With the loss of health one's income is liable to shrink, if not entirely dwindle away.

When a young lady has to make her own living, good health is her best asset.

"I am alone in the world," writes a Chicago girl, "dependent on my own efforts for my living. I am a clerk, and about two years ago through close application to work and a boarding-house diet, I became a nervous invalid, and got so bad off it was almost impossible for me to stay in the office a half day at a time.

"A friend suggested to me the idea of trying Grape-Nuts food which I did, making it a large part of at least two meals a day.

"Today, I am free from brain-tire, dyspepsia, and all the ills of an overworked and improperly nourished brain and body. To Grape-Nuts I owe the recovery of my health, and the ability to retain by position and income."

Read "The Road to Wellville," in pkgs. "There's a Reason."

Ever read the above letter? A new one appears from time to time. They are genuine, true, and full of human interest.

MUSIC AND STAGE

(Continued from Seventh Page.)

afternoon, give Sam Bernard's famous musical comedy hit, "Nearly a Hero." The play has been announced on three different occasions and at last it will become a reality.

Lewis S. Stone has always evidenced a great partiality for two roles that curiously have always been denied him—Sherlock Holmes and Hamlet. The actor's ambition to appear in the Gillette play will be gratified next week, when the stage version of the Conan Doyle detective stories will be made use of by the Belasco organization for the first time. With Stone as Sherlock Holmes, Frank Camp as Prof. Moriarity, and the rest of the Belascoites in the contributing roles, the performance should be more than ordinarily worth while.

Programmes for the appearance of Pavlowa, Mordkin and the Imperial Russian ballet were received yesterday. On Wednesday and Thursday nights and at the Saturday matinee the performance at the Auditorium will open with the Adam--Gautier "Giselle," a ballet in two scenes, one representing a French village in the time of Louis XV and the other a forest. Mlle. Pavlowa will play the title-role, and the cast is extended, comprising the entire company.

The second part of the programme will include Polish dances of Glinka and Glazounow, by the solo dancers of the company; Beltchman's "Adagio," Mlle. Pavlowa and M. Mordkin; the Tschaikowski "Variations," M. Mordkin; the Drigo "Variations," Mlle. Pavlowa; the Coda from Delibes's "Coppelia," Mlle. Pavlowa and M. Mordkin; the Tschaikowski Russian dances, Mlle. Bronislawa Pajiskaia; the second rhapsody of Lists, Mlle. Pajitzkaia and the solo dancers; Saint-Saens's "The Swan," Mlle Pavlowa; the Glazounow "Bacchanale," Mlle. Pavlowa and M. Mordkin.

The feature of the programme for Thursday afternoon and Friday and Saturday nights will be the "Legend of Azyiade," from the Arabian Nights, by Pavlowa, Mordkin and the entire company.

Welcome news to the vaudeville artists playing the Pantages circuit is the fact of Alexander Pantages acquiring the Pickwick theater property at San Diego and remodeling it into a Class A fireproof structure. Seven acts and first run pictures will be given and the acts will be supplied from the Los Angeles house. An additional week's engagement means much to the vaudeville performer, for it reduces the cost of his transcontinental tickets. It will also enable the Pantages circuit to get more and better acts by reason of the longer engagements.

Word was received here yesterday that Mr. Pantages had accepted the plans for the new theater to be erected at Portland, Ore., also that Mr. Pantages would pay Los Angeles a visit the coming week.

There is now a complete chain of Pantages theaters extending from Detroit, Mich., to San Diego, and artists are given contracts calling for a year's engagement.

For the week starting with the matinee Monday, the programme of Pantages theater will be made up of the following acts:

The Schenk troupe of six sensational circus acrobats and gymnasts; Miss Sophia Tucker, a singer of jolly songs; Charles Burke and Company, with Miss Harriet Carter and two pickininnies in the farce comedy, "The Silver Moon." The quartette are excellent dancers, singers and comedians; Andy McLeod, "The Irish Minstrel," the London quartette and some first-run motion pictures.

"The World and His Wife," a drama never before seen in Los Angeles, will be introduced at Hamburger's Majestic Theater this evening by William Faversham and his company, which includes Julie Opp, his beautiful and clever wife. The play is a strong society drama, dealing with the evils of gossip, handling an old topic in an entirely new manner, and tending to show that gossip, reiterated sufficiently, may become the truth.

His Distinguishing Mark.

One day a big city bank received the following message from one of its country correspondents: "Pay $22 to John Smith, who will call today." The cashier's curiosity became suspicion when a cabman assisted into the bank a drunken "fare" who shouted that he was John Smith and wanted some money. Two clerks pushed, pulled and piloted the boisterous individual into a private room away from the sight and hearing of regular depositors. The cashier wired the country bank:

"Man claiming to be John Smith is here. Highly intoxicated. Shall we await indentification?"

The answer read: "Indentification complete. Pay the money."—[Success Magazine.

CURED IN FIVE DAYS

Hernia, Piles and Varicose Veins

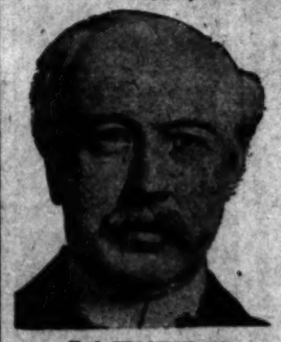

H. J. TILLOTSON, M.D.
Established 10 Years.

I am the only specialist in Los Angeles who is sole owner of his office and equipment, who does not advertise a fictitious name and photograph. I publish my true photograph, correct name, personally conduct my office, I am the longest established, most successful and reliable, as medical credentials and press records prove. Imitation of my copyrighted announcement is an evidence that I am a bona fide Specialist. I make this statement that you will know you consult a Specialist, who sees and treats patients personally. I possess skill and experience, acquired in such a way that no other can share, and should not be classed with medical companies. Experience is the safe standard by which judgment may be valued, and it is unwise and expensive to embrace the statements of medical companies. It is impossible for a medical company to attend college. Companies have no diploma or license to practice medicine in California or any other State. Medical companies usually are named after a doctor. A portrait, whose personality and identity are indefinite, is selected and published as the legitimate specialist of the office. Hired substitutes, ordinary doctors with questionable ability, give consultation, examination and treatment.

A thorough investigation should be made by every ailing person as to the specialist he consults. Duty and destiny to self and those who depend upon you demand the best medical attention. I have the ability and can give you this service. I have always charged a very reasonable fee, so that my services may be obtained by any man who sincerely desires to be cured. I make no misleading statements or unbusinesslike propositions; neither do I desire to be particularly independent, and I would like to have you for a patient, if you will come to me on a strictly professional basis, and the inducements that I offer, which are my ability and the thirty years' successful experience. Time-saving treatment and guarantees of cure of certain diseases.

NO MONEY REQUIRED TO COMMENCE TREATMENT. Many patients have no confidence in their doctor, because he demands pay before a cure has been effected, and there are many who have been misinformed about their condition, or through unsuccessful treatment have become skeptical and think there is no cure for them. I want an opportunity to treat such cases. It makes no difference about the financial part, as I accept pay for my services as benefits are derived. When I am satisfied the patient is reliable. Health is capital at interest. I will prove my ability to cure you before asking pay for my services.

WRITTEN GUARANTEE.

Dr. Tillotson's written guarantee means a cure or no pay for services. I guarantee to cure certain diseases or refund every dollar you have paid me for my services. My services cost you nothing unless I cure your Varicose Veins, Hernia, Piles, Fissures, Vicerations, or any disease I guarantee to cure. My terms are reasonable and no more than you are willing and able to pay.

Many Cases Cured Permanently in One TREATMENT. Most Time-Saving. Most Natural. Most Safe. No Detention from Occupation, Family or Home. A Radical and Permanent Cure. I Will Give $5000 to Any Charity as a Guarantee That Every Statement in This Announcement is True.

I cure rapidly, painlessly and at small expense. I will demonstrate actual results in your case. I will give conclusive evidence of my merit which is obtained and maintained by ability. I invite you to come to my office. I will explain my treatment for Hernia, Piles, Fistula, Varicose Veins, Pyleitis, Nervous Blood, Kidney Bladder and Rectal Diseases. I will give you free a physical examination; if necessary a microscopical and chemical analysis of secretions to determine existing pathological and bacteriological conditions. Every person should take advantage of this opportunity to learn their true condition. Certainty of cure is what you want.

Varicose Veins

In the cure of Varicose Veins, Rupture and Associate Diseases of the Pelvic Region, I am successful in bringing to bear the curative power of Nature's forces in such a manner as to supplant the old-time, wide-open surgical operations. Once it required several weeks to cure these conditions and the method which some still use is such as to endanger the life of the patient and require a long period of convalescence. Now an absolute cure can be accomplished in a few days and with perfect safety.

TRUSSES SELDOM CURE RUPTURE.

Disregard for existing Hernias has cost many lives. The smallest hernias are the most dangerous to life, because of the increased liability to strangulation. I am aware that a great deal of fraud has been practiced on the public in connection with the alleged cure of Rupture, and when I say positively that I cure Rupture, to stay cured, I do not expect any one to accept my statement without investigation of my professional work. My claim to your confidence is based on absolute facts, accomplished results. A personal consultation, I will make a free examination and can explain every detail of your Hernia and demonstrate to you the curative value of the method I have discovered. I invite the careful investigation of any person who sincerely desires to be cured. I cure Rupture, in selected cases, with perfect safety, and entail no suffering, and do not detain you from occupation under Written Guarantee. Many cases cured to stay cured by one treatment.

PILES, FISTULA, RECTAL DISEASES.

These diseases are very common; most frequently found in persons of middle or advanced age; are exceedingly annoying, often very painful, and sometimes very dangerous, and frequently undermine the pleasure or occupation. My treatment and successes are the result of years of experience; my treatment is kindly applied. I cure Piles without cutting. Some cases are cured by one or more treatments. If I do not cure your Piles, Fistula and other Rectal Diseases, my treatment does not cost you anything, continuous in treatment comes from treating many cases, so I guarantee a cure of Piles, Fistula, Fissures, Ulcers and all curable Rectal Diseases.

LIFE'S BLOOD STREAM.

The great clearinghouse of a person's body is the blood stream. Your blood cells are your bank account. Your only defense against disease is by good, strong blood corpuscles. My blood-making, blood-purifying remedies have been tried and proven. My blood-cell remedies nourish, strengthen and increase the blood cells and nourish the nerve centers. I want to prove to you at my expense that my blood-making, blood-purifying remedies give power to weak brains and life to nerve centers.

KIDNEY AND BLADDER DISEASES.

With these diseases you may have many complications that are presented by any other diseased organs, by my searching illumination of the bladder. I determine accurately the diseases and by my microscopical examination and urinalysis. I make sure of the condition of the kidneys, thus laying foundations for scientific treatment.

READ MY BOOK—It contains information every young man, husband and father should have regarding himself. Book Sent Free to those who, in my opinion, will be benefited by it. Call or write before treating for disease or disorders.

OFFICE HOURS—8 a.m. to 12 m; 1 to 5 and 6 to 8 p.m. Sundays, 9 a.m. to 1 p.m.

I Offer a Free Consultation und Examinatiou

ENGLISH, GERMAN, SWEDISH, NORWEGIAN, DANISH, SPANISH SPOKEN.

H. J. TILLOTSON, M. D.

Entrance 254 South Broadway, Cor. Third and Broadway, Los Angeles.

CHILDREN IN THE HOME

The highest type of happiness is reached by having children in the home; but the coming of the little ones is often attended with apprehension and dread. Mother's Friend if used by the expectant mother in preparation of the ordeal, carries her through the crisis with safety.

This great remedy assists nature in all necessary physical changes of the system, affords bodily comfort during the period of waiting, and preserves the symmetry of form after baby comes. The penetrating and soothing qualities of Mother's Friend allays nausea, prevents caking of the breasts, and in every way contributes to strong, healthy motherhood. Mother's Friend is sold at drug stores. Write for our free book containing valuable information for expectant mothers.

BRADFIELD REGULATOR CO., Atlanta, Ga.

MOTHER'S FRIEND

The Bootery

Smart Shoes for Women
432 Broadway

Real Estate Directory

VAN NESS AVENUE SQUARE
Wilshire Boulevard District.
Lots $1250 Up.
THE M'CARTHY COMPANY,
701 So. Broadway.
Phones: A5941; Main 1702.

Angeles Mesa
Where the Cool Sea Breezes Blow
E. A. FORRESTER & SONS, INC.
Forerster Bldg., 640 S. Broadway
Home 10701 Broadway 2112

Verdugo Canyon Tract
Is the place for you. Villa Lots—trees, running brooks. Send for booklet.
Jno. A. Pirtle, 400 UNION TRUST BUILDING.

Weekly Excursions to
CORCORAN
See NEWPORT & MILNER,
Gen. Agents for Security Land and Loan Co. 204-209 Central Bldg., Sixth and Main.

"Seaside Terrace"
Apartment Sites.
Best Investment in So. California
Address CARL F. SCHADER,
SANTA MONICA.

Fresno Valley Alfalfa Lands
$35 and up. Easy terms. Buy from owners.
CRAIG & PINGREE,
649 P. E. Building.
Phone F7760; Main 4254.

Yucaipa Valley
Red Apple Land
Ask for particulars
Redlands, California, or
250 West 8th st., Los Angeles
Main 2287; F2852

HILLCREST
Arlington Heights
On high mesa between Washington and Adams sts. Best buy in Los Angeles
SELOVER & WHIPPLE,
Selling Agents, with
STRONG & DICKINSON,
142 S. Broadway.

40 Acres Alfalfa Land
Near Fresno. Cheap Water.
$40 PER ACRE. EASY TERMS.
EMIL FIRTH,
319 W. 4th st. bet. Broadway and Hill
A5105. Main 251.

Sacramento Valley Irrigation Company
Largest irrigation project in California, most perfect irrigation system ever undertaken. Get free descriptive matter from R. L. HOLLISTER & CO., Sales Agents. VERNON J. BARLOW, Resident Mgr. Suite 506 Central Bldg., Los Angeles

CENTRAL SQUARE
—on easy payments—in the "Shoestring Strip," directly in the path of the city's growth toward San Pedro Harbor.
DANIEL STONE & CO
115-116 Henne Bldg. Los Angeles

Rental Department
For Stores, Offices and Houses.
ROBERT MARSH & CO.,
Security Bldg., Main Floor.
Telephone Exchange 173. Entrance Fifth Street.

CASTORIA

For Infants and Children.
The Kind You Have Always Bought
Bears the Signature of Chas. H. Fletcher

HOMES

Investment Building Co.
1006-1008 W. P. Story Building
Sixth and Broadway
LOS ANGELES

Los Angeles Investment Co.
A8118. 835-837 S. Hill St. Main 2348.
HOME BUILDERS
Will Build to Suit
Upon Your Own Lot—or will furnish Lot.
RENT PAYING TERMS.

THE CITY
AND ENVIRONS.

TODAY AND TONIGHT.

THEATERS.

Belasco—"The Test" ..... 8:15 p.m.
Burbank—"Texas" ..... 8:15 p.m.
Grand—"The Office Boy" ..... 8:15 p.m.
Los Angeles—Vaudeville ..... 2:30, 7:30, 9:00 p.m.
Majestic—"The World and His Wife" ..... 8:15 p.m.
Orpheum—Vaudeville ..... 2:15 and 8:15 p.m.
Pantages—Vaudeville ..... 2:30, 7:30, 9:30 p.m.

PUBLIC GATHERINGS.

Supervisors—At the Courthouse ..... 10 a.m.
Police Commission—At the City Hall ..... 7 p.m.

"THE LAND AND ITS FATNESS."

Permanent exhibit at the Chamber of Commerce building on Broadway.

BUREAU OF INFORMATION.

Times Office, No. 521 South Spring street.

NEWS AND BUSINESS.

Y.W.C.A. Musicale.

The Young Women's Christian Association musicale will be given this evening at 8 o'clock in the auditorium of the Y. W. C. A. building. It will be an evening of 'cello music by Mme. Elsa von Grofe Menasco, assisted by A. J. Stamm, pianist. This is a membership privilege and each member may bring one guest.

Evangelist Speaks.

The auditorium of the Y. M. C. A. building was crowded at the men's meeting yesterday afternoon, the speaker being Rev. A. H. Hermiston, the evangelist who is now conducting a series of meetings at Central Baptist Church. Mr. Hermiston's subject was "The Black Horse," a symbolism which he took as representing sin in its different manifestations.

Fire in Millinery Store.

A small blaze in the millinery store of Mrs. E. Kantrowitz, No. 316 West Fourth street, about 10 o'clock Sunday morning, caused $550 damage to the building and contents. The origin of the fire could not be learned. It started twenty-five feet from the rear door. A peculiar discovery made by the police is that the rear door, though locked when the fire was discovered, had a key on the outside. The police do not think this had any bearing on the fire.

For Greater Mentality.

Discussing "Thought Force" to a good-sized audience at Blanchard Hall, last evening, Baba Bharati made an appeal for a greater mentality and less of the physical in our lives. The greatest men in the world, he said, have been nothing more than the thoughts which they have conceived. The power of thought, according to the lecturer, is something beside which the greatest physical strength pales into insignificance, it being his conclusion that only by the cultivation of the mental can real potency be obtained.

Death of C. W. Mills.

C. W. Mills, for fifteen years a resident of Los Angeles, died yesterday morning at No. 1028 South Hill street after a few hours' sickness. He was 60 years of age. He leaves a widow, a daughter, Mrs. A. B. Houston of Riverside, and a son, W. L. Mills. The funeral services will be held at the Peck & Chase undertaking rooms, 12th and Figueroa streets, Tuesday afternoon at 2 o'clock. Burial will be in Evergreen cemetery. The pall-bearers will be C. H. Plummer, Adam G. Miller, John L. Strawhl, E. J. Stumpf, Edward Peck and John Anderson.

BREVITIES.

Thousands of andirons, fire sets and basket grates retailed at wholesale prices at J. W. Frey's Mantle House, Corner 12th and Los Angeles streets.

To let—Storeroom 18x60 ft.; also lofts, will be finished soon; just north Chamber of Commerce Bldg. M. E. Hillis, Agt., 531 South Spring St.

Idylwild stage from San Jacinto twice a week during fall and winter.

Go to S. Conradi for finest diamonds, lowest prices. Park Bank, 5th & Hill.

Hotel Rosslyn and Natick. Best 25-cent meals. Sunday eve., 35 cents.

TWO WHEELS COME BACK.

Bicycles Taken From the Police Station by the Chief Returned by a Detective.

The statement of S. L. Browne, detective for the District Attorney, that two bicycles taken from the police station by the Chief would probably be returned Sunday was borne out yesterday, for quite early in the morning Detective Hosick, acting under the Chief's orders, appeared there and pushed the machines across the counter to the property clerk. Hosick would not discuss the circumstances surrounding the returning of the wheels. He referred questioners to the Chief himself.

The two bicycles returned yesterday have a long train of mist in their wake, as it could not be learned in what particular transaction their connection with the property clerk's office was severed. It was declared they are two of the number sold at auction, for which $1 was paid by the Chief, but another statement was to the effect that the auction-sale explanation was only partially correct. It was rumored that the record of the bicycles being sold at auction was made, but in reality the bicycles were disposed of by the police department at private sale, the Chief of Police being the purchaser and the price $1 each.

WALKERS APPEAR IN COURT.

Only $200 Carried in Famous Auto Flight From Salt Lake to Seattle Instead of $1,000,000.

[ASSOCIATED PRESS NIGHT REPORT.]

SALT LAKE CITY, Nov. 27.—That Mrs. Althea Walker and her son, Clarence, carried but $200 and no securities on their famous automobile trip from Salt Lake to Seattle, was the statement made by Mrs. Walker's attorney in the Federal Court when the Walkers answered the citation for contempt based on the charges that they had removed $1,000,000 worth of securities belonging to the estate of the late David F. Walker, which is now in litigation. A master in chancery was ordered to take testimony in the contempt proceedings, and the hearing was continued for ten days.

AGAINST FORTIFYING CANAL.

Aviator to Demonstrate Futility of Immense Expenditures on Defense Work of Panama Ditch.

[ASSOCIATED PRESS DAY REPORT.]

NEW YORK, Nov. 27.—Clifford B. Harmon, chief of staff of the United States Aerial Reserve, plans a new argument against fortifying the Panama canal. He announced last night he would, in the future, attempt an aeroplane flight across the Isthmus.

"My object," said Mr. Harmon, "is to show that, no matter how strong the fortifications at the entrance of the canal, it will be possible for an aeroplane to pass over them at a safe height and destroy them, rendering the expenditure contemplated a waste of money."

If You Want to Go East C. Haydock, Agent Illinois Central R.R., 119 West Sixth.

Rev. E. R. Hermiston,
the "baseball evangelist," who is conducting an enthusiastic young people's revival at the Central Baptist Church.

STRAIGHT TALK.

HELL ON EARTH; MORE HEREAFTER

BASEBALL EVANGELIST GETS IN SOME STOUT LICKS.

Fiery Revivalist Finds Text With Most Sheol in It of Whole Bible. Defines Phases of Liquor Traffic in Terms of Snakes and Tells of Bob Ingersoll's Creed.

According to "Baseball Evangelist" E. R. Hermiston, Bob Ingersoll's favorite text to the effect that what a man sows he will presently reap has more real, pure, unadulterated hell in it than any other verse in the whole Bible.

"At least," said the fiery revivalist to a crowded house of young people at Central Baptist Church last night, "that's the way it seems to me. That was Bob Ingersoll's creed—and he was right. A man once asked me if I didn't think that all the hell there is is to be found right here on earth. I told him that not only is there a good deal here, but that the man who enters it on earth stands a pretty good chance of some more in the hereafter.

"That's where we get it—what we sow, that also shall we reap. As Thackeray said: 'Sow a thought and reap an action, sow an action and reap a habit, sow a habit and reap a character, sow a character and reap a destiny.' How do we do it?

"Well, we sow cards and we reap gamblers. We are fast becoming a nation of gamblers—we gamble with everything. The other day two men bet on the length of a preacher's prayer; there was a member of a prominent Episcopal church in New York City who played a game of whist for a prayer-book. One mother said to me: 'I let my boy play cards at home and he doesn't go away to gamble.' I replied: 'Why don't you give him smallpox at home—then he won't go away to get that either.

"Sow the dance and reap harlots. That isn't original with me—Father McGlynn, the noted New York City priest, said it before me. He added that most of the fallen women that came to his confessional admitted taking their first step downward in the ballroom. There was once a young lady, according to a Catholic legend, who died in a ballroom. St. Peter claimed the soul, but the devil filed a prior right because he said: 'She died in my territory.'

"Sow saloons and reap drunkards. It takes 60,000 young men every year to feed the gin-mill—and you say 'it's not my boy.' It's some one's boy though. If you have twenty-five snakes in a box and twenty-five holes to let them out, that's low license. Block up fifteen of the holes and all of the snakes get out of the ten—that's high license. Let them out and drive 'em on to the next town—that's local option; cut their heads off—that's national prohibition.

"Sow repentance and reap heaven. There is a good or a bad angel for all of us—and we are sowing the good or the bad. Sow honor and reap happiness. Sow purity and reap power. Sow peace and reap heaven."

The young people's revival, which reached a high point of enthusiasm last night, will continue every night this week, except Saturday, ending with next Sunday.

RESERVES' CAPTAIN RESIGNS.

Washington Artillery Captain Avers He Is Dissatisfied With Construction of Bellingham Armory.

[ASSOCIATED PRESS NIGHT REPORT.]

BELLINGHAM (Wash.), Nov. 27.—Capt. Frank Radley, commanding the Second Company of Coast Artillery reserves, has forwarded to Governor Hay his resignation as secretary and member of the State armory commission.

While declining to go into details as to his reasons, Capt. Radley admitted that he was dissatisfied with the manner in which the local armory was being constructed, and said he declined to assume any further responsibility in the matter.

"I think," he said, "that the construction work is being done imperfectly and carelessly."

Capt. Radley tendered his resignation as captain in the reserves to take effect November 15, but it has not been accepted.

Knew What Was Coming.

Professor Hugh W. Ransom of Harvard was describing at a dinner in Cambridge, his experience as a subway workman—experience undergone in the cause of science.

"One thing that impressed me," he said, "was the happy home life of these hard-working men. It is a far happier home life than that of the idle rich. And yet, the way people talk, you'd think it was a wretched and squalid home life.

"The way people talk you'd think Jim Jackson was a typical poor man's home.

"Jim, very pale and shaky, stopped at the butcher's one morning and said:

"'Give me a small piece of raw beef for a black eye, please.'

"'Who's got a black eye, Jim?' asked the butcher, curiously.

"'Nobody ain't, yet,' Jim answered. 'But I've been on a bust for the last three days, and now I'm on my way home to the old woman.'"—[Metropolitan Magazine.

TRAFFIC RECORD.

INITIAL TRIP OF NEW CAR

Its Mission Design Typical of This Section.

Party of Newspaper Men Guests of Santa Fe.

Similar Cars May Be Installed if Popular.

The new mission style parlor car for the Santa Fe Railroad had its initial run over the kite-shaped track yesterday. It was operated on a special train carrying John J. Byrne, assistant passenger traffic manager of the Santa Fe, as host, and a party of newspaper men as guests.

The train left the La Grande station at 9 o'clock and went by way of the Fullerton cut-off to Riverside, where a stop of two hours was made. The visitors were taken for a ride up Rubidoux Mountain after which they were the guests at luncheon of Frank L. Miller at the Glenwood. At 1:50 o'clock the train left for San Bernardino and Redlands. At Redlands it was held while the visitors took the Smiley Heights ride. The train returned to Los Angeles by way of Pasadena, arriving at 6 o'clock last night.

The new car will go into the regular kite-shaped track service today. Hereafter the trip will be made by way of Fullerton, Riverside and Redlands, returning by way of Pasadena. Heretofore the route was the reverse, the train leaving at 8:30 o'clock by way of Pasadena. There will be no change in time of leaving Los Angeles.

The car attracted much attention and everywhere was greeted with favorable comment. As its name signifies, it is constructed in the mission style, both as to the interior and exterior. It is a steel-built car finished in weathered oak, with plate and stained glass windows, reviving easy chairs of oak and red leather, and all of the other facilities of the modern car. No mission hints have been overlooked even to the brass bells which surround the center lights in the main car. There is a smoking-room with seats for seven, and the main car seats thirty-eight. There is also a woman's parlor. The car was built by the Pullman company, weighs 123,000 pounds, and cost $25,000. It is seventy-six feet long and the exterior is painted in a pearl gray with gilt lines. The car was built with a view of testing its popularity. If it is well received similar cars will be put in service on the day trains between this city and San Diego.

DEATHS.

With Funeral Announcements.

BOYER. At his home in this city, November 26, William E. Boyer, aged 18.
Funeral from the First Baptist Church Monday, November 28, at 2 p.m. Friends may call at the chapel of Pierce Bros. & Co., Monday, from 10 a.m. to 1 p.m.

REST. Mary E., November 25, 10:20 p.m. at her home, 1225 Dewey street, aged 46.

BEAL. Sunday, November 27, at his home in Gardena, Dr. O. A. Beal, aged 61 years.
Funeral from the Boyle Heights Presbyterian Church, 2 o'clock Wednesday, November 30. Friends invited. Interment, Evergreen.

COX. At his residence, No. 905 Magnolia avenue, Long Beach, Cal., November 24, 1910, William J. Cox, aged 61 years, beloved husband of Ida M. Cox.
Funeral from his late residence, No. 905 Magnolia avenue, Long Beach, Cal., Monday, November 28, 1910, at 2 p.m. Friends invited.

CHAPMAN. Mrs. Martha Foster Chapman, formerly of La Salle, Ill., died at her residence, No. 625 South Madison avenue, Pasadena, Friday, November 25.
Funeral from residence Monday afternoon, 2:30 o'clock. Friends of the family cordially invited.

DEWEY. James H., dearly beloved husband of Emma E. Dewey, passed away November 25 at his late residence, No. 225 West Fifteenth street.
Funeral Monday, November 28, to which friends are invited, from Bresee Brothers' undertaking parlors. Figueroa and Lincoln streets, 1:30 p.m. Interment private.

KOMPATHY. At 721 Ceres avenue, Paulina Kompathy.
Funeral from Pierce Bros. & Co., 310 South Flower street, Monday, November 28, at 10 a.m. Interment, Evergreen Cemetery.

KINNELL. Funeral of Fred Kinnell, aged 37 years, from parlors of Booth & Boylson Co., 1147 South Flower street, November 28, at 2 p.m.

LONERGAN. At No. 1835 West Seventh street, November 26, 1910, Maud Inez, beloved wife of John J. Lonergan, mother of Mrs. A. C. Calkins, sister of Mrs. Rosa Rossiter and Mrs. Belle Prentiss.
Private funeral at Bresee Brothers' chapel Monday.

MONROE. At No. 2210 Crescent avenue, November 26, 1910, Rev. James D. Monroe, a member of the Southern California M. E. Conference, aged 60 years.
Funeral service at the chapel of Bresee Brothers, 855 Figueroa street, Monday at 10:30 a.m. Interment, Hollywood Cemetery.

MILLER. In this city, Carrie G. Miller. Remains will be shipped to Denver from Pierce Bros.' chapel, Monday, November 28, at 8 p.m.

MILLS. At 1233 South Hill street, November 26, Charles W. Mills, aged 60 years.
Funeral from the chapel of Peck & Chase Co., 1213 South Figueroa street, Tuesday, November 29, at 2 o'clock. Friends invited. Interment, Evergreen Cemetery.

MILNOR. In this city, November 24, 1910, Hattie Milnor, aged 40 years. Remains will be shipped from Pierce Bros. & Co., 310 South Flower street, to Fayette, O., Monday at 10 a.m.

PATTON. Died at Banning, Cal., November 26, Andrew Glassell Patton, brother of George S. Patton, Mrs. Thomas B. Brown, Mrs. Le Moyne Wills and Mrs. Hancock Banning.
Funeral will take place from the Church of Our Savior (Episcopal,) at San Gabriel, Cal., Monday, November 28, at 2:30 p.m.

PIETAN. In this city, November 27, 1910, Frank P. Pietan, aged 40 years. Body at the chapel of Pierce Bros. & Co., 310 South Flower street.
Funeral notice later.

SPENCER. In this city, November 26, 1910, Robert H. Spencer, aged 30 years. Remains at Bresee Bros.
Notice of funeral later.

SMITH. At 214 East Fortieth street, November 26, 1910, Gertrude Smith, aged 54 years. Remains at Bresee Bros. Interment, Sioux City, Iowa.

SHOOP. November 25, 1910, Otho W., husband of Fanny M. Shoop.
Funeral services will be held in the chapel of Orr, Boothe Co., this Monday afternoon at 2:30. Interment, private.

THIBADO. At 1069 Roosevelt street, November 26, 1910, Oliver J. Thibado, aged 76 years. Remains at Bresee Bros., 855 South Figueroa street.
Funeral notice later.

FUNERAL NOTICES.

Southern California Lodge, No. 278, F. & A. M., will convene at Masonic Temple, Monday, November 28, at 1 o'clock p.m., for the purpose of conducting the funeral of our late brother, James H. Dewey. The services to be held at undertaking parlors of Bresee Brothers at 1:30 p.m. Visiting brethren invited to attend.
By order of W. M.
W. E. ROWLEY, Secretary.

Peck & Chase Co., Undertakers.
1212-15 S. Figueroa st. Lady assistant. National Casket Co. caskets. Tel. Main 61, 53727.

Orr & Boothe Co.
Successors to Orr & Edwards Company.
Funeral Directors and Embalmers.
Now in our new chapel, 12th and Hope streets.
Sterling S. Boothe, Pres. John D. Faris, Secy.

Robt. L. Garrett & Co., Undertakers.
No. 1237 South Flower street. Main 75, F7538.

Free S. & H. Green Trading Stamps on all orders for beef, wines and liquors. Old Plantation Distilling Co., 108-110 South Broadway. 'Phone Home A1272; Main 1641.

HOLLENBECK LODGE, No. 219, F. & A. M., will confer the third degree Tuesday, November 29, commencing at 7 p.m.
J. WILL DICK, Secretary.

Christmas Gift-Buying Opportunity

Thousands of Gift Things at Wholesale Cost

There was never before in Los Angeles such a remarkable gift-buying opportunity at such an opportune time. Here are thousands of pieces of beautiful and useful jewelry ideally suited for Christmas giving at practically half regular retail price. It is impossible for you to appreciate the unusualness of the values until you come here and personally inspect the things we offer. The Geneva's reputation stands back of every purchase you make.

GENEVA Watch and Optical Co.
305 SO. BROADWAY.

FINE FOR SALADS
A pure California olive oil especially put up for home use.
40c Size Bottles
70c Size Bottles
Our own Peerless Brand
OLIVE OIL
Southern California Wine Co.
Phones—10104; Main 332.
518 South Main Street.

"The Exclusive Specialty House."
Myer Siegel & Co.
251-255 South Broadway
Women's Waists
Exquisitely Handsome Ones at
$8.50 to $18.50
Very handsome, distinguished models in a distinctive variety.
Dressy Blouses of Colored and Iridescent Chiffons, Marquisette, some heavily embroidered, beaded and gold bullion trimmed.
Tailor made silk Waists,
Priced From $5.00
Siegel's for Women's & Children's Wear

Is there anything we haven't got, out here? A climate that admits of year round ocean bathing; Uncle Alec, a tailoring establishment that knows no superior east or west! Be glad you're alive, man! Order a suit-to-order here and surprise yourself.

A. K. Brauer & Co.
"TAILORS TO MEN WHO KNOW"
Successors to Brauer & Krohn
128-130 S. Spring
Cor. Fifth and Spring 114½ S. Main

THE D. P. FLORY CO. (INC.)
Successors to
L. A. HAY STORAGE CO.
Office and Warehouses
1620 E. SEVENTH ST.
Los Angeles, Cal.
Main 1598; Home 10828.

Cemeteries.

Inglewood Park Cemetery
Two miles outside of the city limits, on the Los Angeles and Redondo Ry. 300 acres of perfect land with improvements outclassing any cemetery on the Coast.
207 S. Broadway, Room 302. Phones—F3495; Main 4559. Supt. Phone 10541.

Evergreen Cemetery
(The Los Angeles Cemetery Assn.)
Boyle Heights, near City Limits. Operated under perpetual charter from Los Angeles city. Modern chapel and crematory.
Office, 239 Bradbury Building.
Phones—Main 4515; Home A1464.
Cemetery—Home D1088; Boyle 9.

Rosedale Cemetery
An Endowed Memorial Park, noted for its natural beauty; Endowment Fund for perpetual care, over $250,000; modern Receiving Vault, Chapel, Crematory and Columbarium; accessible. City office, Suite 302-306 Exchange Bldg., N. W. cor. 3rd and Hill sts. Phone Main 909, A2629. Cemetery Office 10121 West Washington st. Phone 72458 West 86.

Hollywood Cemetery
Rolling lawns, trees, shrubbery, and beautiful lakes. MODERN IN EVERY RESPECT. Situated in the most beautiful section of Southern California, the ideal location. Just inside Los Angeles city limits. Melrose and Colegrove car lines to grounds.
A CEMETERY THAT IS SELECT.
A1131. 208 Laughlin Bldg. Main 301.
Cemetery Phones—59055. Hollywood 542.

Forest Lawn Cemetery
Non-Sectarian
Conducted on the park plan under perpetual care. It comprises 328 acres surrounded by beautiful foot-hills in the Fernando Valley, just outside Los Angeles city limits.
City office, 504 Wright & Callender Bldg.
Cemetery office, Tropico, Cal.

DEEP WRINKLES

Get a cake of Deep Wrinkle Soap today and get its benefits. Price 25c
COPYRIGHT
For Deep Wrinkles, Pimples, Blackheads, Coarse Pores, etc. Get new Face Book. Price 10c.
Call or send 10c in stamps for our new 32-page booklet (C), just out. The largest institution of its kind in the world. Address The Earle Institute Soap Co., Suite 501-502 Broadway Central Bldg., 434 South Broadway, Los Angeles, Cal. Branch offices: Denver, Colo.; San Francisco, Cal.

$10 LAND
Four miles from Hermosillo, excellent for dry farming and grazing. Also irrigated land same locality. Free water right. Garden soil. Un excelled for oranges, lemons, dates, wheat, corn, beans and alfalfa. The two best bargains before the public today.
C. M. WOOSTER CO.,
312 Laughlin Bldg.,
Los Angeles.

SCOTT SYSTEM
FINE CLOTHING
SCOTT BROS.
425-427 South Spring St.

The Walker Portable

For Mining and Oil Camps
Ranch or rear of lot. We have THE house. See our three samples.
Asbestos Lined Fi1944. Bdwy. 2486.
640 S. Grand Ave. P. O. Box 1373.

Rex Belcher. Howard Lipsey
BELCHER & LIPSEY
Ready-to-Wear Clothing for Men
434 S. Broadway

10c A BUTTON—$1 A RIP
Dutchess Trousers
AT
SILVERWOOD'S

Crown Combinola
The Best Player Piano
SMITH MUSIC CO.
406 W. Seventh St.

JAPANESE GOODS
The Yamato, Incorporated
Largest Japanese store in U. S.
635-7 South Broadway
Next to Bullock's

Generous Credit
On Furniture, Carpets, Etc.
LYON-McKINNEY-SMITH COMPANY
648-652 Broadway
Opposite Bullock's at Seventh

FURS
Buy Furs directly from Manufacturer
Also Exquisite Millinery
OBRIKAT FUR CO.
Cor. Third and Hill Sts.

Home Decorators
Pease Bros.
640-646 SOUTH HILL ST.

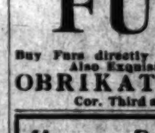
Latest In Glasses
Call and See the Best Nose Piece Made. Fit Any Nose.
We Fit Glasses.
WHITLEY JEWELRY CO.
347 So. Broadway

Fos-Rez-O Chocolates.. *The last word in Chocolates*
FOSGATE & REES
449 S. Broadway

Thermos Bottles
$3.50 to $18.50
FOR CHRISTMAS.
OFF & VAUGHN DRUG CO.,
332 S. Spring St., Cor. Fourth.

LEATHER
cut to size or full skins for Art or Decorative work.
L. A. ART LEATHER CO.,
128 East Ninth St.

LOWEST DRUG PRICES
Here Every Day
BOSWELL & NOYES
Third and Broadway

ALWAYS RELY ON
BROCK & FEAGANS
FOR PERFECT DIAMONDS

AUCTION SALE EXTRAORDINARY
THE MARYLAND AND VIRGINIA FURNITURE COMPANY OF BALTIMORE
Now at the Old Home
No. 131 N. Spring St., Cor. Temple

Will sell by Public Auction, beginning Monday, at 10 o'clock a.m., and continuing each day thereafter, the Entire and Valuable Collection of Antiques and Art Furniture, comprising over 1100 lots and valued at about $75,000.

We mention specially
1 Magnificent Rare Old Original Colonial Sideboard in exceptionally rich dark San Domingo mahogany.
2 Massive Old Original Colonial Sideboards.
1 Old Original Sheraton Sideboard.
1 Old Original English Sideboard.
5 Old Original Hepplewhite Sideboards.
30 Elaborately Inlaid rare old Dutch Marquetry Pieces, comprising hall and China cabinets, desks, chests of drawers, tables, chairs, dressing tables, etc.
12 Extra Fine Rare Old Original Chippendale, Adams, Hepplewhite and First Empire desks and secretoires.
3 Exceptionally Rare Old Original Chippendale and Colonial bookcases and desks.
1 Superb, Exceedingly Rare Old Original Chippendale Highboy with carved hips and ball and claw feet.
15 Old Original Low Boys, chest of drawers, and bureaus.
2 Old Original English Hunting or Hall Tables.
8 Elaborately Carved Old Sheraton and Colonial High Post Bedsteads.
15 Old Original Davenports and Sofas in mahogany and Dutch Marquetry.
25 Extra Fine Old Original Chippendale, Adams and Colonial Center, Library and Card Tables.
12 Extra Large Elaborately Carved Hall or Library Chairs.
6 Old Original Dressing Tables.
5 Washington, three light and convex Mirrors.
25 Sets of Rare Old Brass Andirons and Fenders.
1 Massive Old Brass English Hob Grate.
1 Superb Rare Old First Empire Sideboard with original real bronze

Rare Old Lowestoft, Early English and Spode Monti Vases and Urns. Old Brass Colonial Ancestors. Wine Coolers, Old Japanese Lacquer and Satsuma Chests, etc., etc.

ALSO
An Immense Collection of Sheffield Plate, Trays, Hot Water Kettles, Entree Dishes, Vegetables, Meat Platters, Sauce Boats, Coasters, Tea Caddies, Candlesticks, Candelabra and Servers, etc., etc.

NOW ON EXHIBITION
Mr. Edward Curtis, the Art Auctioneer and Expert, Studios, San Francisco, will personally conduct the sale.
TERMS CASH.

AUCTION
TODAY 10 A. M. and 2 P. M.
Furniture and Carpets
830-32 So. Main St.
A large amount of household and office furnishings, new and second hand, as owners are leaving the city everything must be sold on this date.
RHOADES & RHOADES, Aucts.
Phones Main 1259 F 1259

AUCTION
OF
High Grade Furniture
of an 8-room residence
Tuesday, November 29th
At 10 A.M., at 2642 North Bichel st., consisting in part of handsome piano, same as new; mahogany rockers, in leather; Axminster rugs, mahogany parlor set, oak hall tree, oak secretary and bookcase, quartered oak library and parlor tables, pictures, quartered oak bedroom furniture, polished oak extension table and chairs, in leather, hall tree, sewing machine, stoves, kitchen utensils, etc. Take Griffin ave. car.
STEVENS & KACH, Auctioneers.
Both Phones.

AUCTION
Tuesday, 10 A. M.
3933 SO. HILL
Moneta Ave. car to 39th St.,
Elegant line house furnishings, Rugs, Carpets, etc.. See ad in yesterday's paper.
REED & HAMMOND
F3545, Bwdy. 2860.

AUCTION
Today, at 10 o'clock A. M.
3489 Eagle Ave.
Boyle Heights
Nice lot furniture, Carpets, Rugs etc. See yesterday's ad. Take East First St. car or Stevenson-Indiana West 7th car to Eagle Ave. Reed & Hammond, Aucrs. F 3545, Bwdy 2860.

AUCTION
Ransom's Stock Ranch Outfit
Four Miles East of Santa Paula, at Auction.
TUESDAY, DECEMBER 9
AT 10 A.M.
29 cows, 7 horses and all farm equipments. Description later.
THE R. H. STROUSE CO., Auctioneers.

AUCTION
TUESDAY, NOVEMBER 29
AT 10 A.M., AT 401-403 N. MAIN.
FURNITURE, CARPETS, RUGS, GRANITEWARE, ETC.
L. A. AUCTION & COM. CO.
J. J. Sugarman, Auctioneer.

Go to Morro
Today for DIAMONDS
Open Saturday evenings
Morro Jeweler and Silversmith
400 Broadway, Cor. 4th

ATHLETES
Outfit here, because they know our goods are right and are priced right
DYAS-CLINE CO., Inc.
214 W. 3rd St.